



# Frillinghurst Old Manor

Haslemere, Surrey







# A beautifully situated country house with fine views.

Witley 3 miles (London Waterloo 55 mins), Haslemere 3.5 miles (London Waterloo 52 mins), A3 6 miles, Godalming 8 miles, Petworth 9.5 miles  
Guildford 14 miles, M25 (Junction 10) 21 miles, London Heathrow 37 miles, Central London 44 miles, London Gatwick 45 miles  
(All distances and times are approximate)

  
6

  
2

  
3

## Summary of accommodation

Entrance hall | Drawing room | Dining room | Kitchen/breakfast room | Family room with study area | Cloakroom | Boot room | Utility room | Wine cellar

Principal bedroom suite with dressing room | Five further bedrooms | Family bathroom | Attic room

Double garage | Barn and attached car port | Wood and oil stores

Beautifully maintained gardens and grounds | Tennis court | Summer house

Paddock | Woodland | Stream

Gross internal area for main house – approximately 366.7 sq m (3947 sq ft)  
Summer House – approximately 19.3 sq m (207 sq ft)  
Barn – approximately 32.2 sq m (346 sq ft)

In all about 9.25 acres





# Frillinghurst Old Manor

A delightful Grade II listed country house, situated in a wonderful rural position with far reaching views.  
Frillinghurst Old Manor has a beautiful approach, with the long, private drive rising to the top of the hill giving a real sense of arrival.

Originally a Court House with late 17th century origins and later 20th century additions. The property has well-proportioned accommodation with many fine reception rooms, which overlook the beautiful gardens and grounds.  
Of particular note are the spacious drawing room and kitchen/breakfast room, which are extremely light and have excellent ceiling heights. The dining room is charming with original beams and an inglenook fireplace.

Flexible bedroom accommodation with a superb principal bedroom suite and includes a walk through dressing room, five further bedrooms and a family bathroom.









FLOOR PLAN

Approximate Gross Internal Floor Area  
Main House: 366.7 sq m (3947 sq ft)  
Summer House: 19.3 sq m (207 sq ft)  
Barn: 32.2 sqm (346 sq ft)

- Reception
- Bedroom
- Bathroom
- Kitchen/Utility
- Storage
- Outside

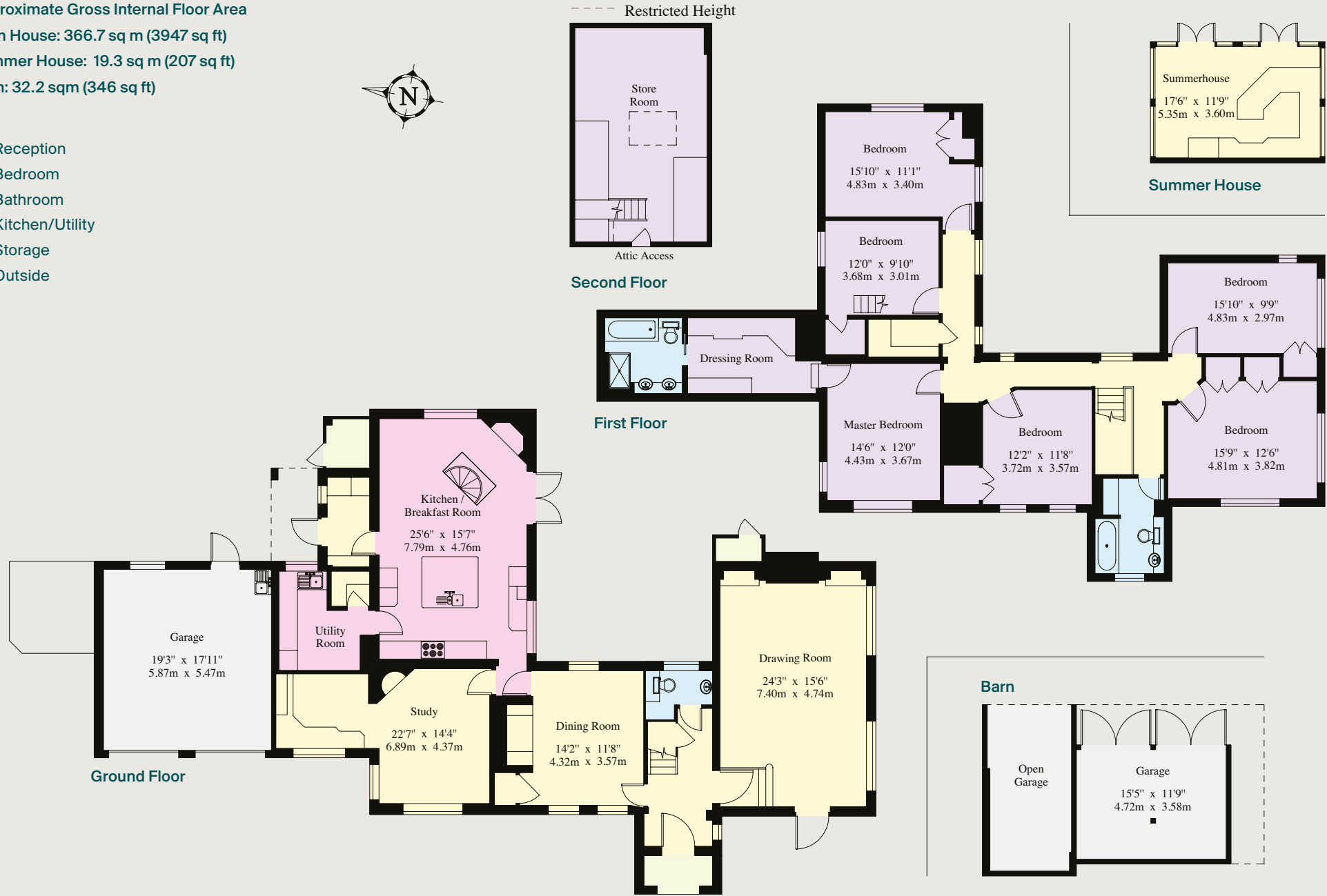

This plan is for guidance only and must not be relied upon as a statement of fact. Attention is drawn to the Important Notice on the last page of the text of the Particulars.

GARDENS & GROUNDS

Gardens and Grounds

Delightful landscaped and beautifully manicured formal gardens surround the property on all sides and include a variety of specimen trees and shrubs as well as the tennis court and summer house, which is presently fitted out as a study; connected to mains electricity and broadband and equipped with lighting, heating and wifi.

The paddock land and an impressive belt of woodland, which has a stream running through it, are situated beyond. Frillinghurst Wood borders the property to the North West, which is accessed from a bridleway off the main drive for riding and walking.

A pretty turning circle is situated to the front of the property with both garage blocks found on either side. The barn/car port is reinforced and could be converted in to stables if desired (subject to planning).







# Property Information

**Footpath**  
There is a public footpath and bridleway running from A - B and C - D as shown on the boundary plan

**Services**  
The owners have informed us that the property has mains water and electricity, oil-fired central heating and private drainage. Electricity is used for the range cooker. The ability to connect to high speed broadband.

**Tenure**  
Freehold

**Local Authority**  
Waverley District Council

**Council Tax**  
Band H

**Directions**  
Postcode: GU27 2EN  
What3Words: ///absorb.classic.letters

From London take the A3 south. Having passed Guildford, exit at Milford and take the A283 towards Haslemere and Petworth. Continue along the A283 for about 2.5 miles passing through Witley and after passing King Edwards School on the right, take the second turning right, signposted Witley Station Combe Road. Proceed past the station and after 1.5 miles turn right at the triangle of grass and then left onto Pook Hill. Continue along Pook Hill (which leads into West End Lane) for about 1.5 miles and where the lane bends sharply left, bear right into a private road signed 'Frillinghurst Farm'. Proceed over the bridge and through the farm and the property will be found at the top of the hill.

**Viewing**  
Viewing is strictly by appointment through Knight Frank.

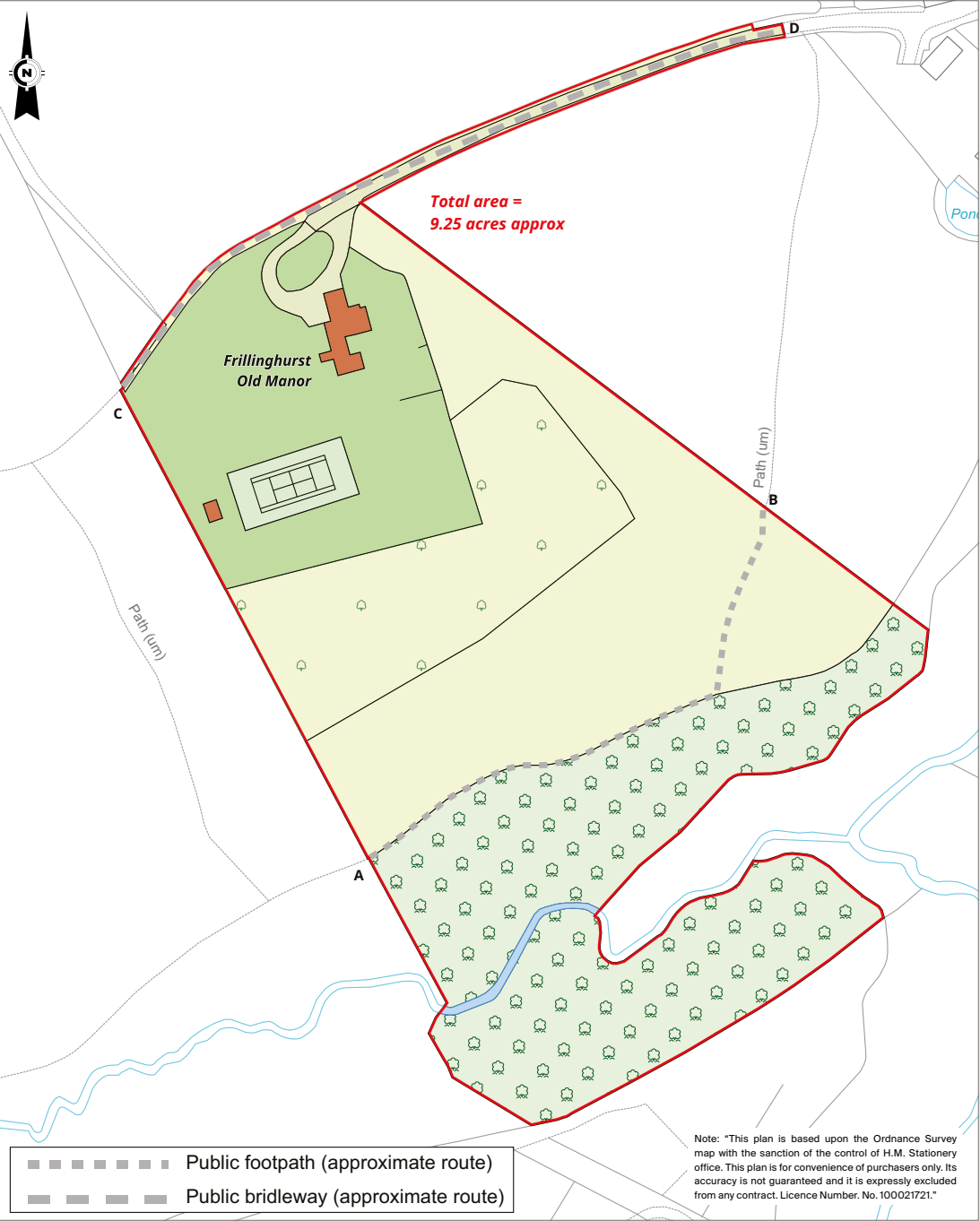





**Knight Frank Guildford**

2-3 Eastgate Court  
High Street, Guildford  
GU1 3DE

**Nigel Mitchell**

01483 617916

[nigel.mitchell@knightfrank.com](mailto:nigel.mitchell@knightfrank.com)

**Knight Frank Haslemere**

1 West Street  
Haslemere  
GU27 2AB

**Russell Grieve**

01428 770560

[russell.grieve@knightfrank.com](mailto:russell.grieve@knightfrank.com)

[knightfrank.co.uk](https://www.knightfrank.co.uk)

Important Notice: 1. Particulars: These particulars are not an offer or contract, nor part of one. You should not rely on statements given by Knight Frank in the particulars, by word of mouth or in writing ("information") as being factually accurate about the property, its condition or its value. Neither Knight Frank nor any joint agent has any authority to make any representations about the property, and accordingly any information given is entirely without responsibility on the part of Knight Frank. 2. Material Information: Please note that the material information is provided to Knight Frank by third parties and is provided here as a guide only. While Knight Frank has taken steps to verify this information, we advise you to confirm the details of any such material information prior to any offer being submitted. If we are informed of changes to this information by the seller or another third party, we will use reasonable endeavours to update this as soon as practical. 3. Photos, Videos etc: The photographs, property videos and virtual viewings etc. show only certain parts of the property as they appeared at the time they were taken. Areas, measurements and distances given are approximate only. 4. Regulations etc: Any reference to alterations to, or use of, any part of the property does not mean that any necessary planning, building regulations or other consent has been obtained. A buyer must find out by inspection or in other ways that these matters have been properly dealt with and that all information is correct. 5. Fixtures and fittings: A list of the fitted carpets, curtains, light fittings and other items fixed to the property which are included in the sale (or may be available by separate negotiation) will be provided by the Seller's Solicitors. 6. VAT: The VAT position relating to the property may change without notice. 7. To find out how we process Personal Data, please refer to our Group Privacy Statement and other notices at <https://www.knightfrank.com/legals/privacy-statement>.

Particulars dated May 2025. Photographs and videos dated April 2025. All information is correct at the time of going to print. Knight Frank is the trading name of Knight Frank LLP. Knight Frank LLP is a limited liability partnership registered in England and Wales with registered number OC305934. Our registered office is at 55 Baker Street, London W1U 8AN. We use the term 'partner' to refer to a member of Knight Frank LLP, or an employee or consultant. A list of members names of Knight Frank LLP may be inspected at our registered office. If you do not want us to contact you further about our services then please contact us by either calling 020 3544 0692, email to [marketing.help@knightfrank.com](mailto:marketing.help@knightfrank.com) or post to our UK Residential Marketing Manager at our registered office (above) providing your name and address. Brochure by [wordperfectprint.com](https://www.wordperfectprint.com)