



Tom Parry

Manchester House 3 - 5, High Street, Bala, LL23 7AG

Offers in the region of £165,000

Manchester House 3 - 5 High Street, Bala, LL23 7AG

Tom Parry & Co are delighted to offer for sale this substantial sized double fronted detached property which was formally a shop with living accommodation. The property is situated in a prominent location on the high street with all amenities close at hand.

The property is in need of a programme of repairs and renovations and has ample scope for imaginative conversion and upgrading. The property is a Grade 2 Listed Building.

To the rear is a very useful garden area/ parking space (part of which is currently overgrown) with added benefit of vehicle access through to Arenig Street.

Our Ref :- B811

ACCOMODATION

GROUND FLOOR

Entrance Lobby

Opening to the :

Entrance Hallway

With slate slab flooring, 1 radiator, serving:

Living Room

12'6" x 10'11" (3.82 x 3.33)

With tiled fireplace and built-in cupboards. Archway to the:

Sitting Room

11'10" x 10'7" (3.61 x 3.23)

With built-in cupboards, 1 radiator and slate slab flooring.

Former Shop

15'5" x 14'9" (4.70 x 4.50)

Staircase leading to first floor and door out to rear.

Kitchen

13'8" x 9'2" (4.19 x 2.81)

With hot and cold sink and wall and base units, partly tiled walls, door out to rear.

FIRST FLOOR

Landing Area

Serving:

Bathroom

With panelled bath, shower cubicle, wash hand basin and wc. Airing cupboard with hot water cylinder. 1 Radiator and plumbing for automatic washing machine.

Lounge

15'6" x 11'5" (4.74 x 3.48)

Fitted wall shelving, 1 radiator and open fireplace.

Kitchen / Bedroom 1

11'1" x 7'11" (3.38 x 2.42)

With cast iron fire place and built-in cupboard.

Bedroom 2

12'5" x 11'8" (3.81 x 3.56)

With cast iron fireplace, 1 radiator. Dressing room off:

Bedroom 3

11'8" x 10'6" (3.57 x 3.22)

With built-in cupboard.

SECOND FLOOR

Spacious Landing

serving:

Bedroom 4

11'7" x 10'6" (3.54 x 3.22)

Bedroom 5

12'4" x 10'8" (3.76 x 3.26)

Bedroom 6

12'11" x 8'0" (3.96 x 2.46)

L-shaped

Bedroom 7 / Sitting Room

15'7" x 10'10" (4.75 x 3.32)

With open fireplace.

Bedroom 8

13'8" x 9'11" (4.19 x 3.03)

OUTSIDE

Good sized yard and garden area to the rear, (part of which is currently overgrown). Utility / Store Room. Vehicle access to Arenig Street.

SERVICES

Mains water, electricity, gas and drainage. Gas central heating not currently operational.

LOCAL AUTHORITY

Cyngor Gwynedd Council, Council Offices, Penrallt, Caernarfon, Gwynedd, LL55 1BN. Tel: 01766 771000.
Snowdonia National Park, National Park Offices, Penrhyndeudraeth, Gwynedd, LL48 6LF. Tel: 01766 770274

Council Tax - Band E

Tenure - Freehold

VIEWING

Strictly by appointment with the selling agent.

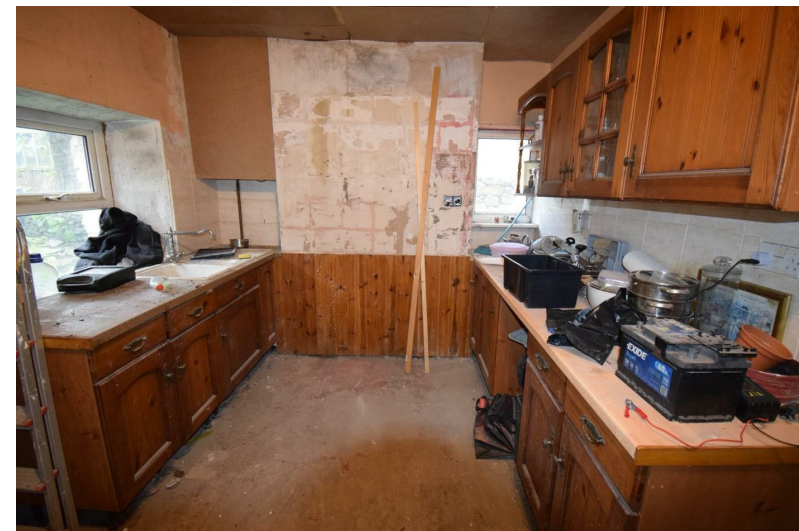





NOTE: The Agents have not tested any electrical installations, central heating system or other appliances and services referred to in these particulars and no warranty is given as to their working ability.

THESE PARTICULARS ARE THOUGHT TO BE MATERIALLY CORRECT THOUGH THEIR ACCURACY IS NOT GUARANTEED AND THEY DO NOT FORM PART OF ANY CONTRACT.



Illustration for identification purposes only.
measurements are approximate, not to scale.



Manchester House 3 - 5 High Street, Bala, Gwynedd, LL23 7AG
Approximate Gross Internal Area = 273.5 sq m / 2944 sq ft

