



CLEMENTS
HABBA

For Sale

Thornton Avenue, Chiswick, London

£2,000,000

Freehold

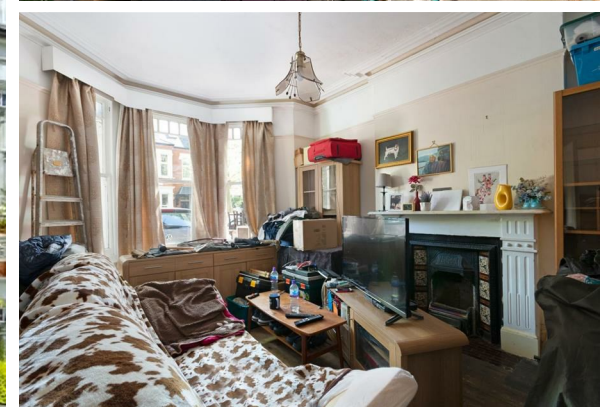

- Semi - Detached Freehold Family Home
- Off Street Parking
- Huge Potential To Extend STPP
- EPC Rating E
- First Time On the Market For 66 Years
- Large West Facing Garden
- Probate Sale
- Unrivalled Chiswick Location

THE PROPERTY

Coming to the market for the first time in 66 years is Clovelly House, an outstanding semi-detached Victorian home on the ever desirable Thornton Avenue.



FOR ILLUSTRATION PURPOSES ONLY
THIS FLOOR PLAN SHOULD BE USED AS A GENERAL OUTLINE FOR GUIDANCE ONLY AND DOES NOT CONSTITUTE IN WHOLE OR IN PART AN OFFER OR CONTRACT.
ANY INTENDING PURCHASER OR LESSEE SHOULD VERIFY THESE FIGURES BY INSPECTION, SURVEY, MEASUREMENT AND FULL SURVEY AS TO THE ACCURACY OF EACH STATEMENT.
ANY AREAS, MEASUREMENTS OR DISTANCES QUOTED ARE APPROXIMATE AND SHOULD NOT BE USED TO VALUE A PROPERTY OR BE THE BASIS OF ANY SALE OR LET.

**CLEMENTS
HABBA**