



Normandy Road

A three bedroom Victorian House in St Albans

Beautifully Presented Victorian House in Conservation Area

£775,000

- Three Bedrooms • Family Bathroom • Lounge •
- Open Plan Kitchen/Dining Room • Utility Room •
- Downstairs WC • Entrance Hall • Private Rear Garden • Modern Garden Office •
- Walking Distance to Town Centre & Station •

This attractive Victorian bay fronted home is situated on Normandy Road just moments from the town centre. The house has been recently refurbished, with a stunning open plan kitchen with access onto the rear garden, bay fronted reception room, utility room, downstairs wc and entrance hall. There are three bedrooms and upstairs family bathroom. The attractive rear garden is beautifully landscaped with lawn and a patio with outdoor kitchen for summer entertaining which has a south westerly aspect. There is a garden office to the back of the garden. The house retains many character features such as fireplaces and wooden framed sash windows, whilst combining a modern decor suitable for contemporary living. The property is located to the west of the city centre and is with walking distance of the shopping and leisure facilities that St. Albans has to offer, as well as being in both good primary and secondary school catchment areas.





Walking Distance of St Albans Mainline Station and City Centre

Ground Floor

The traditional front door opens into the welcoming entrance hall. A door to the right leads into the lounge, with bay fronted window over the front aspect which floods the room in natural light. There is a beautiful feature fireplace with a wood burning stove and fitted alcove units either side and the room is carpeted. Further down the entrance hall is the open plan kitchen dining area, providing flexible use of the space. The kitchen has been stylishly fitted with a range of units and has a kitchen island to the centre of the room. There are a range of integrated appliances such as a induction hob and double electric oven, a dishwasher and fridge freezer. The kitchen has sky lights as well as bi-fold doors meaning that the room is flooded in natural light. The room has designated areas for dining and kitchen which creates a lovely social space for modern living. Off the hallway is a downstairs wc and utility room with fitted storage and plumbing for a washing machine and tumble dryer.

First Floor

Stairs lead from the hallway to the first floor. From the landing are the family bathroom and the three bedrooms. The master bedroom has two sash windows to front aspect. The other bedrooms are located to the back of the property. The family bathroom comprises a white suite with a bath and overhead shower, pedestal wash hand basin and wc.

Exterior

Bi-fold doors lead from the kitchen onto the pretty rear garden. There is a tiled patio area immediately to the rear of the house, ideal for summer entertaining. An outdoor kitchen runs along the patio and an outdoor log burner provide the perfect setting for outdoor evenings. The garden is mainly laid to artificial lawn with wooden fence borders. To the back of the garden is a purpose built modern garden office. This provides an ideal setting for working from home. There is also shed storage as part of the garden room. To the front of the house is an area bordered by low level brick wall and a path leading to the front door.



Ground Floor

Approx. 54.0 sq. metres (581.2 sq. feet)

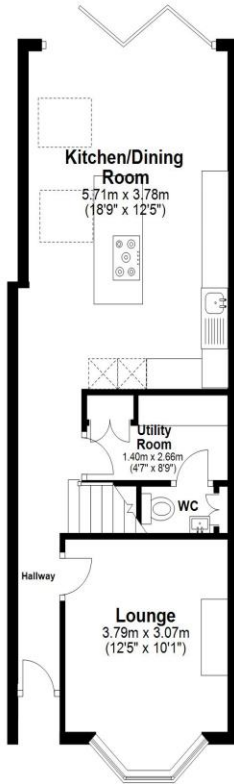
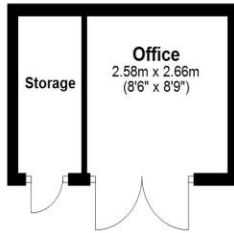

First Floor

Approx. 38.6 sq. metres (415.8 sq. feet)

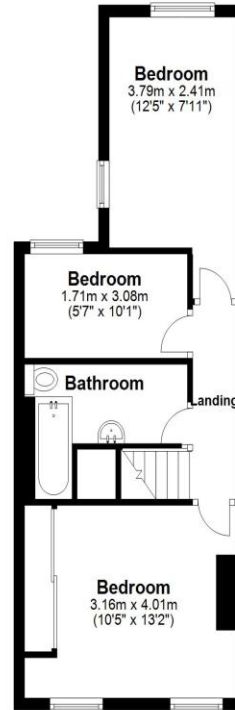

Total area: approx. 92.6 sq. metres (997.0 sq. feet)

Disclaimer - Floor plan is for marketing purposes only and is to be used as a guide - SKM Studio Plan produced using PlanUp.

Score	Energy rating	Current	Potential
92+	A		
81-91	B		85 B
69-80	C	69 C	
55-68	D		
39-54	E		
21-38	F		
1-20	G		

www.louisesaunders.co.uk

T: (01727) 833381

E: louise@louisesaunders.co.uk



These particulars do not constitute an offer or contract in whole or part. The statements contained herein are made without responsibility on the part of Louise Saunders Estate Agents or the vendors and they cannot be relied upon as representatives of fact. In respect of floor plans, these are for illustrative purposes only. The measurement and position of each element is approximate and must be viewed as such. Intending purchasers should therefore satisfy themselves by inspection or otherwise as to their correctness. No responsibility is taken for any error. Accordingly they should not be relied upon for carpets and furnishings. The services, systems and appliances at the property have not been tested and no guarantee as to their operability or efficiency can be given. References to the Tenure of the property are based on information supplied by the Vendor. The agents have not had sight of the title documents. The vendors do not make or give, and neither Louise Saunders Estate Agents nor any person in their employment has any authority to make or give, any representation or warranty whatsoever in relation to this property.