



**56 New Road, Pontypridd, CF37 3HA**  
**£775 Per Calendar Month**

**\*\* Recently Refurbished \*\* Modern Kitchen & Bathroom \*\* Two Bedrooms & Nursery/Home Office \*\***  
Available mid July.

An end terraced house located in this popular village close to amenities, shops and school.  
Comprising entrance hall, lounge, living room, modern kitchen with oven & hob, two bedrooms, nursery/home office and newly fitted first floor bathroom.

There is a rear garden with lane access together with gas central heating, double glazing.  
Recommended.



Entrance lobby

Lounge 11'5" x 8'9" (3.48 x 2.67)



Living Room 11'11" x 11'4" (3.64 x 3.45)



Bedroom 2 9'7" x 9'3" (2.91 x 2.82)



Study 6'7" x 5'1" (2.00 x 1.55)

Bathroom/WC

Outside

Kitchen 10'4" x 9'1" (3.16 x 2.77)



First floor landing

Bedroom 1 11'2" x 8'1" (3.40 x 2.47)



Floor Plan

56 New Road, Ynysybwl

Approximate Gross Internal Area  
743 sq ft - 69 sq m

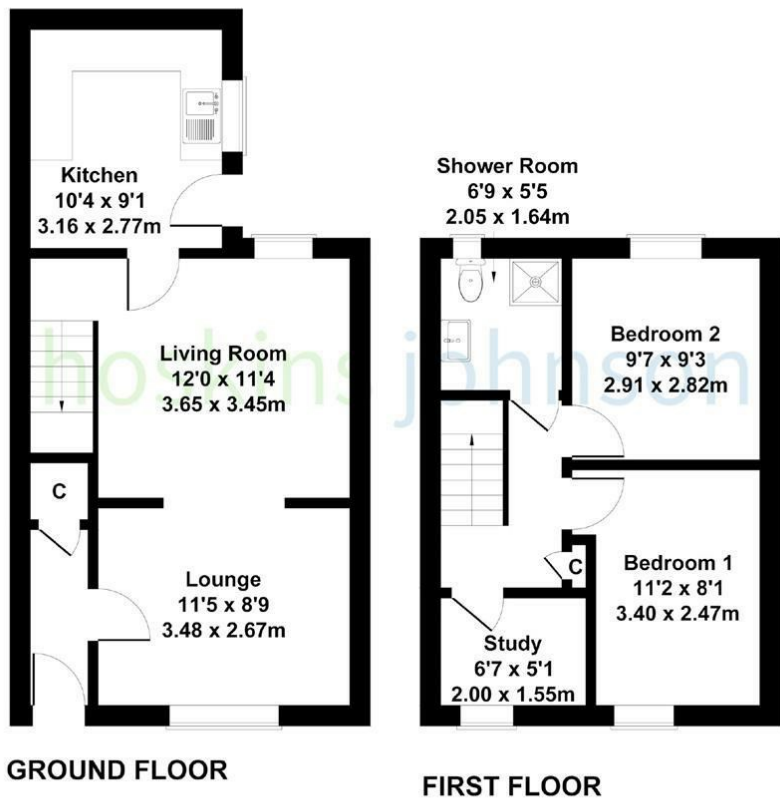

Not to Scale. Produced by The Plan Portal 2021  
For Illustrative Purposes Only.

Area Map

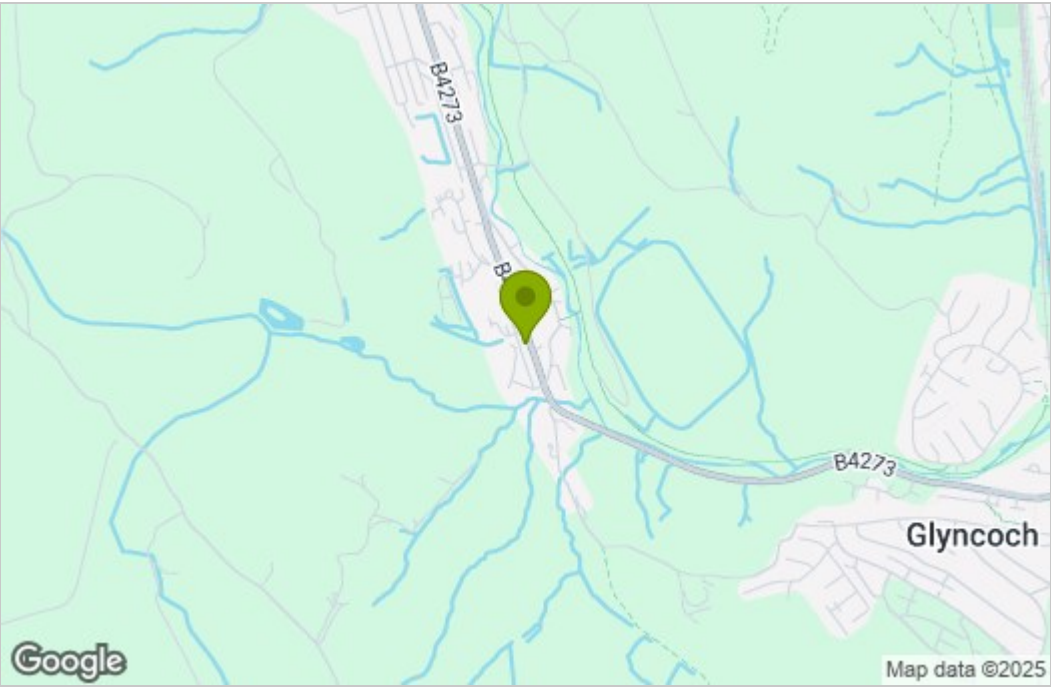

Energy Efficiency Graph

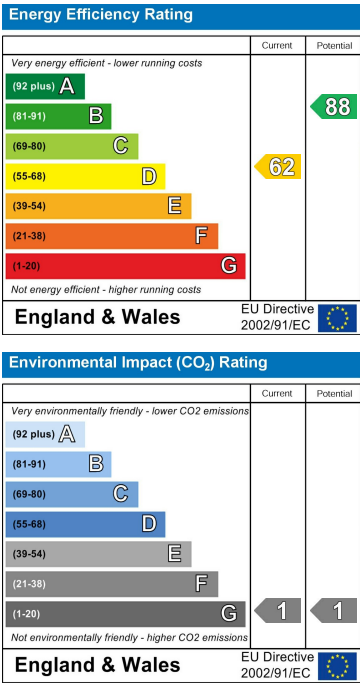

These particulars, whilst believed to be accurate are set out as a general outline only for guidance and do not constitute any part of an offer or contract. Intending purchasers should not rely on them as statements of representation of fact, but must satisfy themselves by inspection or otherwise as to their accuracy. No person in this firms employment has the authority to make or give any representation or warranty in respect of the property.