



15 Cumberland Road

Stapenhill, Burton-On-Trent, DE15 9JP

£235,000



Dwellings Estate Agents are proud to bring to the market this semi-detached family home on Cumberland Road. Positioned conveniently near local amenities and in a prime spot for nearby schools, it's just a brief drive from Burton's Town Centre. Stapenhill Gardens, offering charming riverside strolls, is easily accessible by a short walk or drive. CHAIN FREE!

The Vendors are "Legally Seller Ready". What do we mean by this term? The Vendors have Solicitors instructed; all the paperwork is prepared on file & searches are available. The searches will be provided to any prospective buyer and their Solicitor, saving 8 weeks.

This property is beautifully presented throughout. The property is set over two floors and is a spacious family home that offers versatile living accommodation. The front porch opens into the hallway, branching out a generously sized living room, a large open-plan fitted kitchen, a dining area, a W/C, and a rear-positioned conservatory within the property. The first-floor landing leads to four well-proportioned bedrooms and a three-piece shower room. The master bedroom boasts an en-suite complete with both a bath and a shower.



PORCH

LIVING ROOM 21'7" x 11'9" (6.58m x 3.60m)

DINING ROOM 11'5" x 21'2" (3.48m x 6.46m)

KITCHEN 9'10" x 18'2" (3.00m x 5.56m)

CONSERVATORY 9'5" x 9'8" (2.89m x 2.95m)

W/C

LANDING

MASTER BEDROOM 15'5" x 11'11" (4.72m x 3.65m)

EN SUITE 5'9" x 11'11" (1.76m x 3.65m)

BEDROOM TWO 10'9" x 14'9" (3.28m x 4.51m)

BEDROOM THREE 10'5" x 9'10" (3.20m x 3.00m)

BEDROOM FOUR 7'7" x 10'10" (2.32m x 3.32m)

BATHROOM 5'9" x 7'9" (1.76m x 2.37m)

Area Map

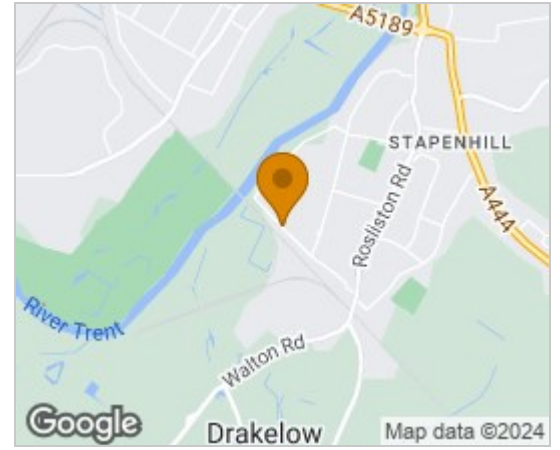

Floor Plans

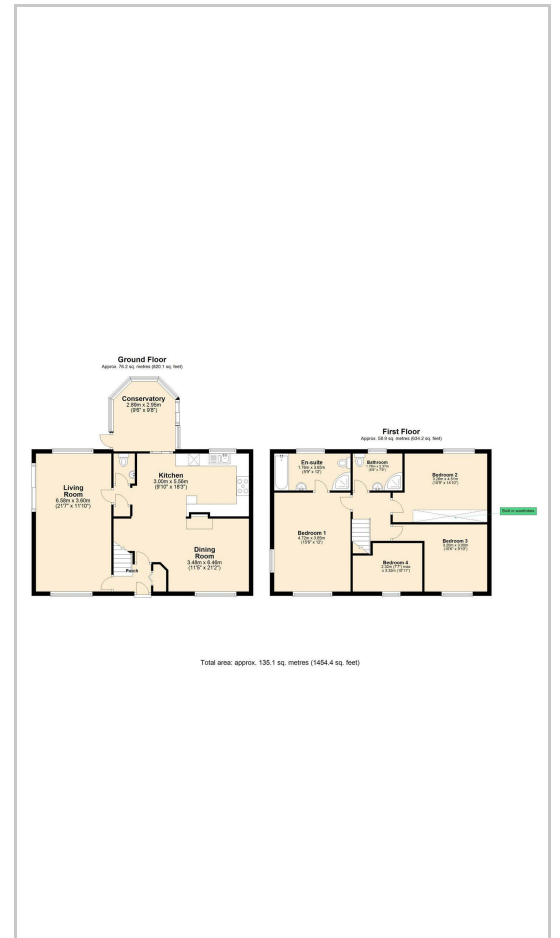

Energy Efficiency Graph

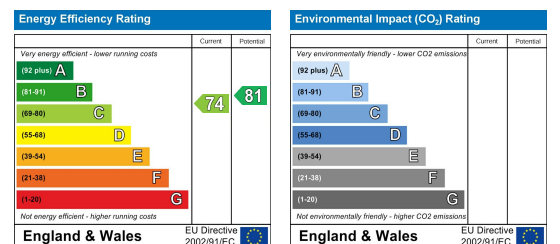

These particulars, whilst believed to be accurate are set out as a general outline only for guidance and do not constitute any part of an offer or contract. Intending purchasers should not rely on them as statements of representation of fact, but must satisfy themselves by inspection or otherwise as to their accuracy. No person in this firms employment has the authority to make or give any representation or warranty in respect of the property.