



5 Smallholdings

5 Smallholdings Eastwoodbury Lane Southend-on-Sea Essex SS2 6UZ

Home Estate Agents are very excited to present an incredible opportunity to purchase not only this wonderful two/three bedroom cottage that was originally built for the returning soldiers of WW1 but also the 657 square meter plot of land directly to the east side of the existing house which has had planning approved for the development of a four bedroom detached house with further alternative plans available to view via Southend-on-Sea's online planning portal.

The main accommodation comprises; entrance hall, ground floor cloakroom, lounge, separate dining room/third bedroom, a cottage style kitchen/breakfast room plus a utility room and double glazed conservatory, whilst to the first floor there are two great size bedrooms and a spacious four piece bathroom suite.

Externally the property offers a substantial south backing rear garden which opens out directly onto open farmland, whilst to the front there is ample off street parking for several vehicles.



Located on Eastwoodbury Lane this unique property is perfectly positioned to take full advantage of Southend Airport and its adjacent railway station being within a short walk and offering direct access into London Liverpool Street. The property is well serviced by local bus routes, nearby amenities and major super market close by. Southend On Sea beach is also close at hand along with the town centre offering an array of shopping facilities.

Accommodation Comprises

The property is approached via part glazed entrance door leading to:

Entrance Hall 10'8 x 6'4

Stairs leading to the first floor landing, carpeted, panelled ceiling, radiator, doors to:

Lounge 15'1 x 11'9

Double glazed bay window to rear aspect, carpeted, panelled ceiling, feature fireplace with inset log burner, radiator, doorway through to the kitchen.

Separate Dining Room/Bedroom Three 14'3 x 9'2

Double glazed windows to front and rear aspects, carpeted, panelled ceiling, feature fireplace, picture rail, radiator.



Inner Lobby 5'5 x 3'2

With wood effect flooring, radiator, doors to:

Ground Floor Cloakroom 5'2 x 3'1

Double glazed obscure window to side aspect, high flushing WC, wall mounted wash hand basin with mixer tap, tiled flooring, radiator.

Utility Room 9'2 x 5'8

Appliance space and plumbing for washing machine and dishwasher, wall mounted boiler (not tested), tiled flooring.

Double Glazed Conservatory 9'8 x 8'5

Double glazed windows to rear and side aspects with a door to the rear garden, vinyl flooring, radiator.

First Floor Landing 13'9 x 7'2

Two double glazed windows to front aspect, carpeted, panelling to ceiling, built-in storage cupboard, doors to:

Bedroom One 15'3 x 12'3

Double glazed windows to front and rear aspect, carpeted, smooth plastered ceiling, radiator.

Bedroom Two 11'9 x 9'2

Double glazed window to rear aspect, carpeted, built-in storage cupboard, radiator.

Bathroom 11'9 x 8'1

A great size bathroom with double glazed obscure window to side aspect, modern four piece suite comprising; claw fitted bath, pedestal wash hand basin, low level WC, fully tiled shower cubicle,



Kitchen/Breakfast Room 14'2 x 12'10

A wonderful room with two clearly defined areas as follows:

Kitchen

Two double glazed windows to front aspect, the kitchen is fitted to include a butler sink with mixer tap, inset into a range of solid wood square edge work surfaces with cupboards and drawers beneath, further range of matching eye level wall mounted units, integrated under counter fridge, electric oven & hob, wood effect flooring, open plan to:

Breakfast Area

Double glazed window to rear aspect, wood flooring, radiator, access to inner lobby.

wood effect flooring, fitted storage cupboard, additional built-in eaves storage cupboard, heated rail and additional radiator.

Externally

Rear Garden

The property benefits from a fabulous south backing rear garden which commences with a raised decked area providing a lovely area for outside dining and entertaining. The remainder of the garden is mainly laid to lawn with a feature ornamental fish pond and an array of mature flower, shrub and herbaceous borders and screen panelled fencing. There are also various outbuildings including sheds, chicken coops and a greenhouse. Side access to the front of the property.

Front Garden

To the front of the property there is a lawn area with brick retaining wall and off street parking for several vehicles.

Included Neighbouring Plot

The included neighbouring plot to the east measures approx 657 sqm and is mainly laid to lawn and backs directly onto Farmland with planning approval granted for a four bedroom detached house to be built (The application Ref is 22/01881/FUL) as well as further alternative plans available to view via Southend-on-Sea's online planning portal.

The generous garden as currently portioned with the existing house could easily be divided upon purchase to provide further space for development opportunity.

Agents Note

Please be aware that under Section 21 of the Estate Agent Act 1979 we would advise that the vendor of this property is associated with Home Estate Agents.



















PROPOSED GROUND FLOOR
1:100



PROPOSED GROUND FLOOR
1:100

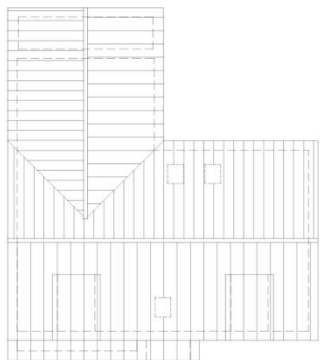

PROPOSED GROUND FLOOR
1:100

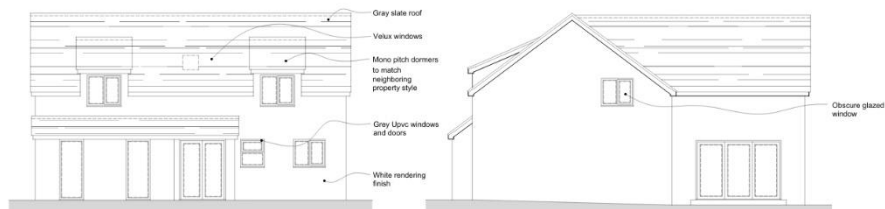

PROPOSED FRONT ELEVATION
1:100

PROPOSED SIDE ELEVATION
1:100



PROPOSED REAR ELEVATION
1:100

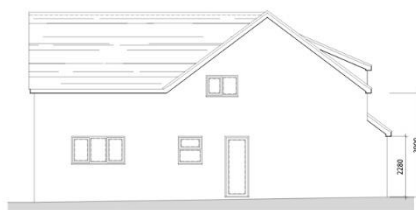

PROPOSED SIDE ELEVATION
1:100



PROPOSED BLOCK PLAN
1:500

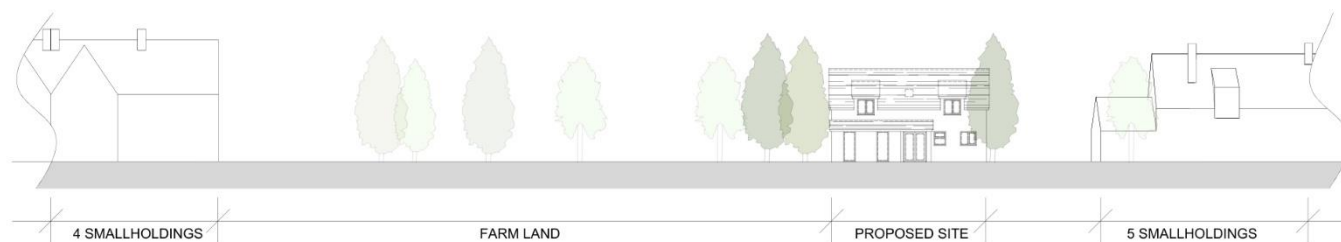

PROPOSED BLOCK PLAN
1:500



LJS

T: 07860 843336

CLIENT:		SCALE:	AS NOTED @ A1
PROJECT:	LAND TO THE EAST OF 5 SMALL HOLDINGS SS2 6UZ ESSEX	DATE:	20.05.2023
PROJECT NO.:	22-02	PROJECT NO.:	001
DRAWING NO.:	05	DRAWING NO.:	05
DRAWN BY:	L.S.	DRAWN BY:	L.S.

ALL DRAWINGS ARE UNLESS OTHERWISE SPECIFIED AND SHALL NOT BE USED WITHOUT THE WRITTEN PERMISSION OF LJS.



Disclaimer - Please note these CGI images are for illustrative purposes only and may not accurately represent the final appearance. For precise details regarding scale, dimensions, and design specifications, please refer to the official drawings.









Made with Metropix ©2025



Guide Price: £799,995 Freehold

HOME - The Estate Agent of Leigh
The Old Bank, 26 Broadway, Leigh-on-Sea, Essex, SS9 1AW. Tel: 01702 480033

PROPERTY MISDESCRIPTIONS ACT 1991: The Agents has not tested any apparatus, equipment, fixtures and fittings, or services, so cannot verify that they are in working order or fit for the purpose. The buyer is advised to obtain verification from his or her Professional Buyer. References to the Tenure of the property are based on information supplied by the Vendor. The agents have not had sight of the title documents. The buyer is advised to obtain verification from their Solicitor. You are advised to check the availability of any property before travelling any distance to view.

HP1222 Printed by Ravensworth 01670 713330