



HAMILTON TERRACE

ST JOHN'S WOOD, NW8





HAMILTON TERRACE

Situated in the heart of St John's Wood, is this impressive detached and double fronted, four bedroom stucco residence nestled on Hamilton Terrace with a spacious westerly facing garden.

Boasting ample living accommodation, this beautiful residence comprises of two formal reception rooms ideal for entertaining, informal reception room, kitchen & breakfast room, a charming terrace, as well as a luxurious conservatory overlooking the landscaped rear garden. The principal bedroom suite occupies the entire first floor with ensuite bathroom and dressing room, there a further three bedrooms, and family bathroom. Further benefits include a laundry room and considerable storage spaces.



LOCATION

St John's Wood is one of Central London's most sought-after addresses and boasts a village-like ambience, elegant regency and contemporary buildings. Residents benefit from St John's Wood High Street a short walk away, where you can find upscale boutiques, quaint cafes, and gourmet eateries. Additionally, the world famous Lord's Cricket Ground, and a serene escape from city life having Regent's Park and Primrose Hill closeby. Maida Vale Underground Station (Bakerloo Line) and St John's Wood Underground Station (Jubilee Line) are within a short stroll away.







HAMILTON TERRACE, NW8
 Approximate Gross Internal Area = 418.1 sq m / 4501 sq ft

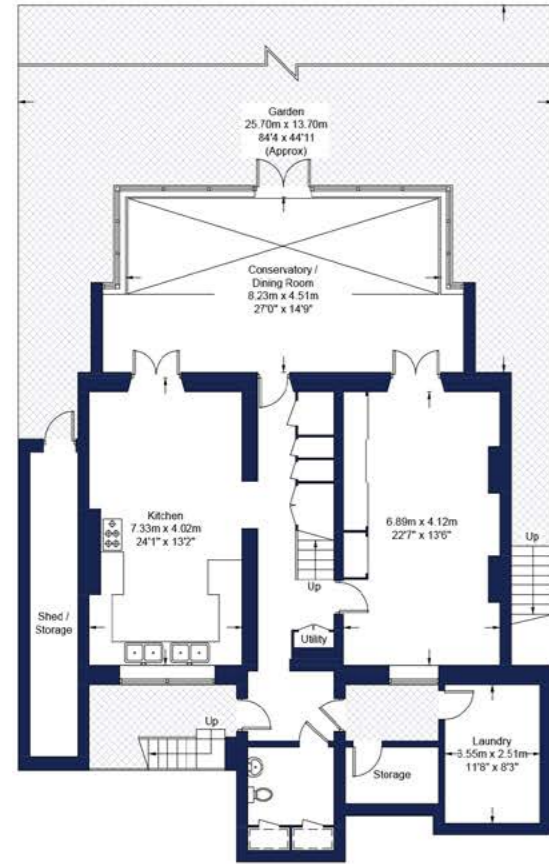

Lower Ground Floor

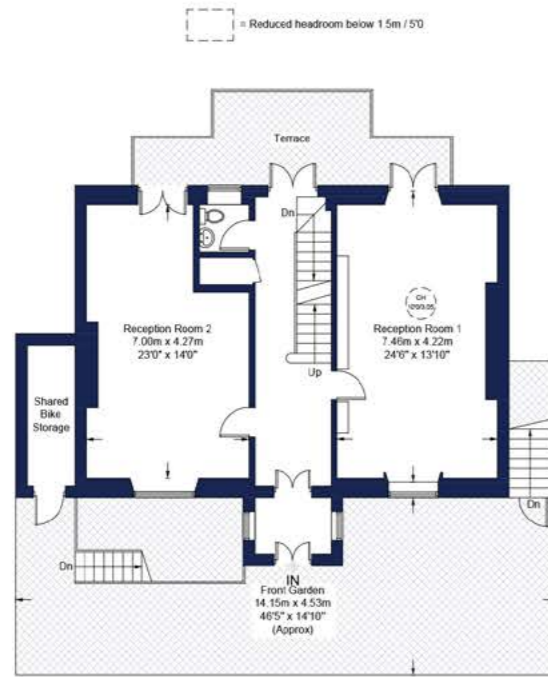

Ground Floor

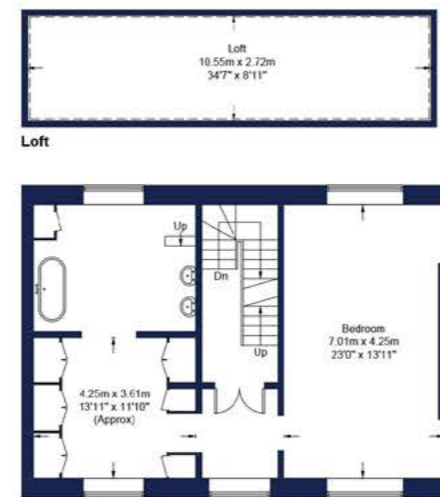

First Floor

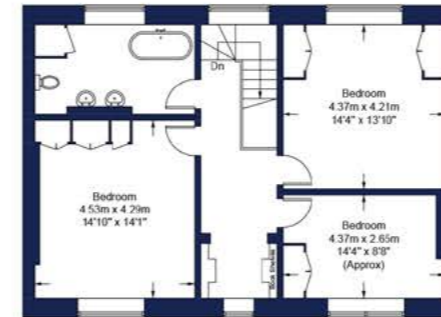

Second Floor

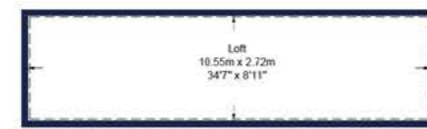

Loft



Viewing by appointment only with Beauchamp Estates

Price: £12,000/week

Leasehold

T: +44 7974 004400

E: francesca@beauchamp.com

80 St John's Wood High Street, London, NW8 7SH

These particulars have been produced as a general guide for this property only and no other purpose. They are not an offer or contract. You should not rely on statements in these particulars or by word of mouth or in writing as being factually accurate about the property, its condition or its value. Neither any primary agent or joint agent has any authority to make or give any representations or warranties in relation to the property, and accordingly any information given is entirely without responsibility on the part of the agents or lessor(s). The photographs show only certain parts of the property as they appeared at the time they were taken. Any areas, measurements and distances given are approximate only. Any reference to alterations to, or use of, any part of the property does not mean that any necessary planning, building regulations or other consent has been obtained nor have any services, equipment or facilities been tested. A lessee should satisfy themselves by inspection or otherwise. The VAT position relating to the property may change without notice. Please contact us for further information regarding the approved Client Money Protection (CMP) scheme and the property redress scheme which we are a member of.

* For Illustration Purposes Only

