



Redmayne Arnold & Harris
estate agents, letting agents & surveyors

rah.co.uk



TO LET



2 Atherton Close, Cambridge, CB4 2BE

£1,810 PCM

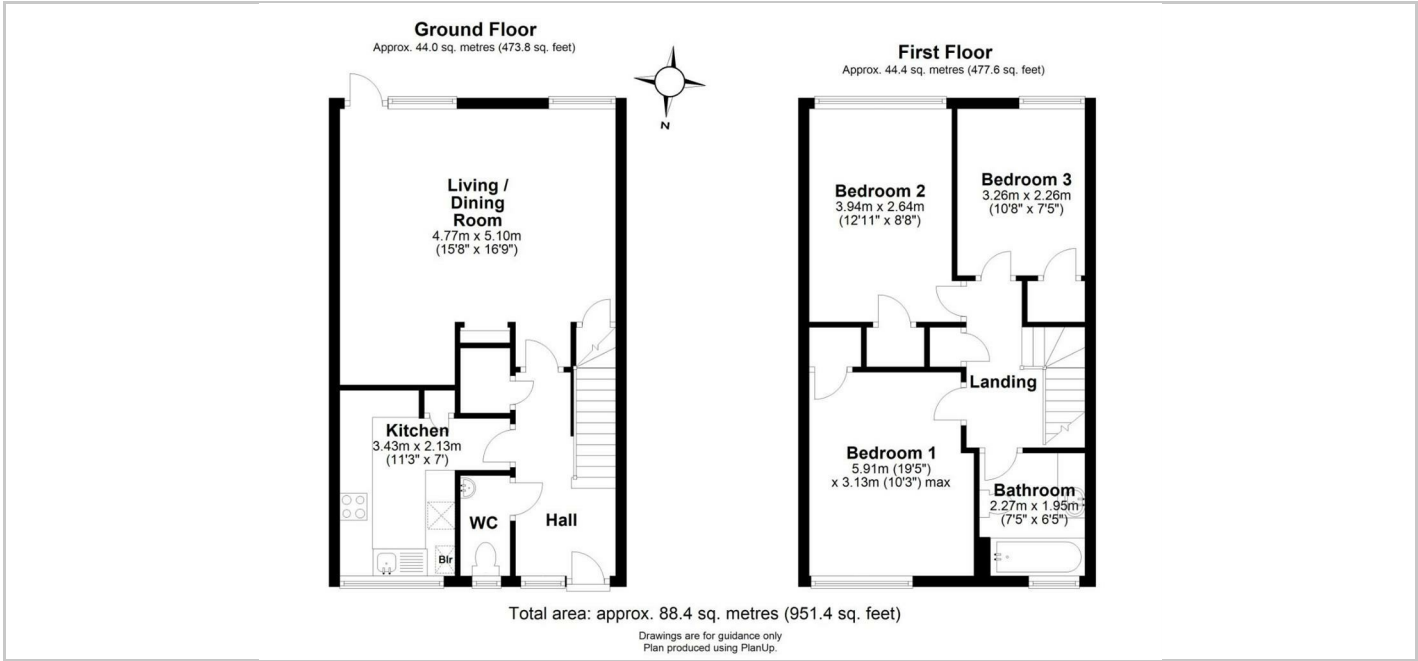

Directions

THE PROPERTY

A three bedroom mid-terraced unfurnished house, conveniently located for access to the Science Park and city centre. The property is positioned in a quiet cul-de-sac and comprises entrance hall, W/C, kitchen with white goods, living/dining room, three bedrooms and family bathroom. The property also benefits from a garden to the rear. Permit parking is available nearby subject to availability (Ascham Zone), please refer to Cambridgeshire County Council for more information The property is managed by RAH.

- Council Tax Band C
- EPC Rating D
- Minimum Tenancy Length 12 months
- Deposit £2080
- Holding Deposit £390

SITUATION

