



16 Ardmillan Road, Girvan

Bruach Property are delighted to offer to the market 16 Ardmillan Road, a well presented two-bedroom top floor flat situated in a quiet location of Girvan. This top floor flat offers a spacious living accommodation which is benefits from having a good sized driveway and large enclosed south facing garden. The property is close to the town centre, train station and local schools. The property is ideal for the first time buyer or someone looking to downsize. Viewing is highly recommended.



In detail, the property comprises of an entrance hallway with stairs leading to the upper hallway which provides access to all the apartments. To the front of the property you will find a large bright living room with views across Ardmillan Road. Adjacent to the living room you will find a good size kitchen diner. The fitted kitchen can be found at the rear of the property with an array of base/wall mounted units with co-ordinating worktops over tiled splash backs, inset stainless bowl sink, standalone cooker and space for an under the counter fridge and freezer.

The first of the double bedrooms can be found to the front of the property and features a window overlooking Ardmillan Road. The second double bedroom features a built-in wardrobe and can be found to the rear with views across the rear garden. Completing the accommodation is the bathroom room complete with wc, wash hand basin, bath and over bath shower.

The rear garden is split into two sections, the front of the garden has two lawns with a paved path and the rear of the garden is chipped with borders.

Other features of this property include a driveway with space for 2 cars.

Girvan has good local amenities including primary and secondary schooling, restaurants and shops. The world famous Turnberry golf course is only a short distance away and South Ayrshire has long been recognised as a golfing mecca. There is also a rail link to Ayr and Glasgow.



Below: Kitchen



Below: Bedroom One



Viewing strictly by appointment only, please contact
Bruach Property on Tel:01465 715 065
or
Email: girvan@bruachproperty.com
Ref No. : BRU3070

Below: Bedroom Two



Below: Bathroom

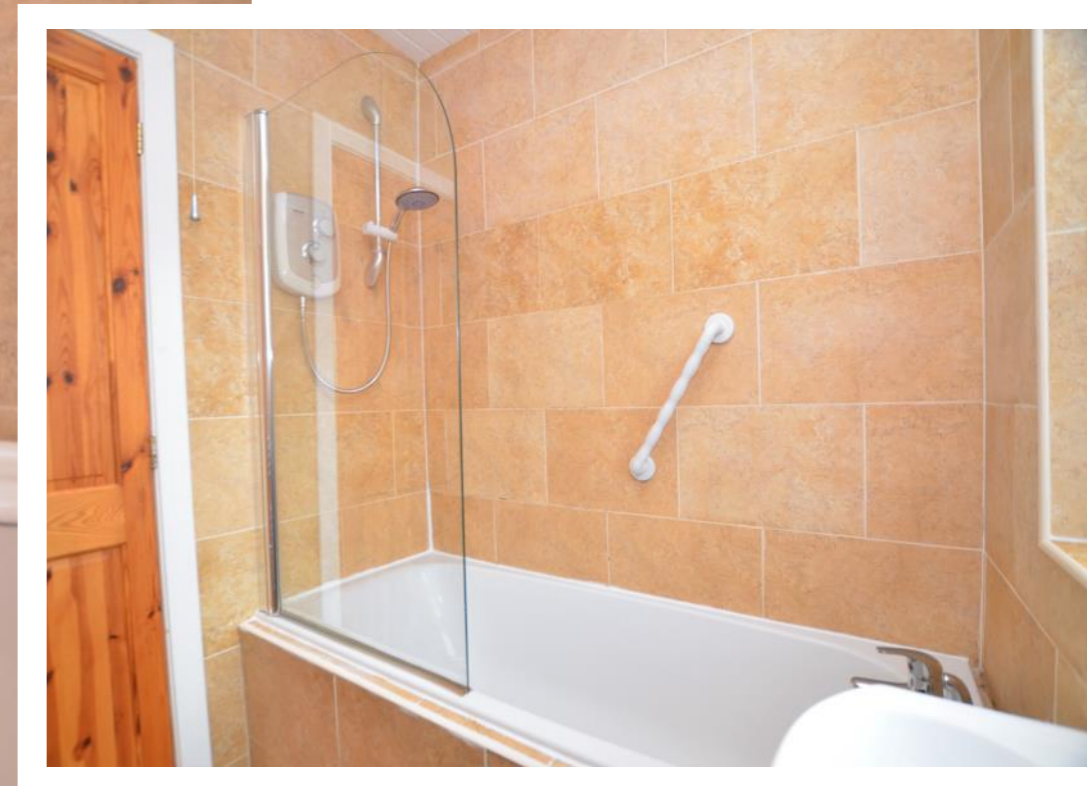



GROUND FLOOR

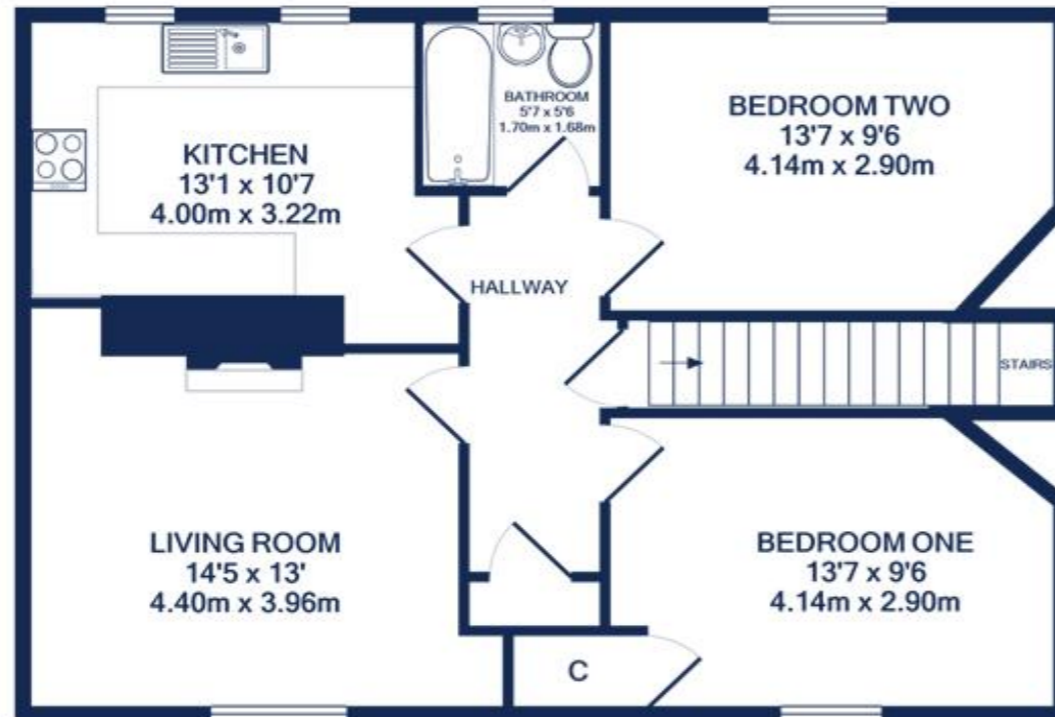

Whilst every attempt has been made to ensure the accuracy of the floor plan contained here, measurements of doors, windows, rooms and any other items are approximate and no responsibility is taken for any error, omission, or misstatement. This plan is not to scale and is for illustrative purposes only and should be used as such by any prospective purchaser. The services, systems and appliances shown have not been tested and no guarantee as to their operability or efficiency can be given.



Below: Garden and Driveway



GENERAL REMARKS

Services:

The property has mains water, drainage and electricity. Heating is by gas central heating. The property windows are double glazed. Note: The services have not been checked by the selling agents.

EER Rating:

EER: D66

Council Tax:

The property is band A and the amount of council tax payable for 2024/2025 is £1,333.03.
South Ayrshire Council Tel: 0300 123 0900.

Viewing:

Strictly by appointment with Bruach Property Ltd , 31 Dalrymple Street, Girvan,KA26 9EU
Tel:01465 715065 or Email girvan@bruachproperty.com

Possession:

Vacant possession and entry will be given on completion.

Offers:

Offers must be submitted in Scottish legal terms to Bruach Property Ltd. Interested parties are advised to request their own solicitor to note interest with us as soon as possible after viewing in order that they may be informed of any Closing Date being set for receipt of offers. A formal note of interest should be registered prior to offering.

Closing Date:

A closing date may be fixed. Prospective purchasers who have notified their interest through solicitors, in writing, will be advised of a closing date.

The Seller will not be obliged to accept the highest, or indeed any offer and has the right to accept an offer at any time or withdraw the property from the market. The Seller or Bruach Property will not be liable for any costs incurred by interested parties.

Fixtures and fittings:

All items normally known as tenant's fixtures and fittings, including garden ornaments and statuary, are specifically excluded from the sale. However, certain items, including furniture maybe available to a purchaser in addition, by separate negotiation.

Servitude rights, burdens and wayleaves:

The property is sold subject to and with the benefit of all servitude rights, burdens, reservations and wayleaves, including rights of access and rights of way, whether public or private, light, support, drainage, water and wayleaves for masts, pylons, stays, cable, drains and water, gas and other pipes, whether contained in the Title Deeds or informally constituted and whether referred to in the General Remarks and Stipulations or not. The Purchaser(s) will be held to have satisfied himself as to the nature of all such servitude rights and others.

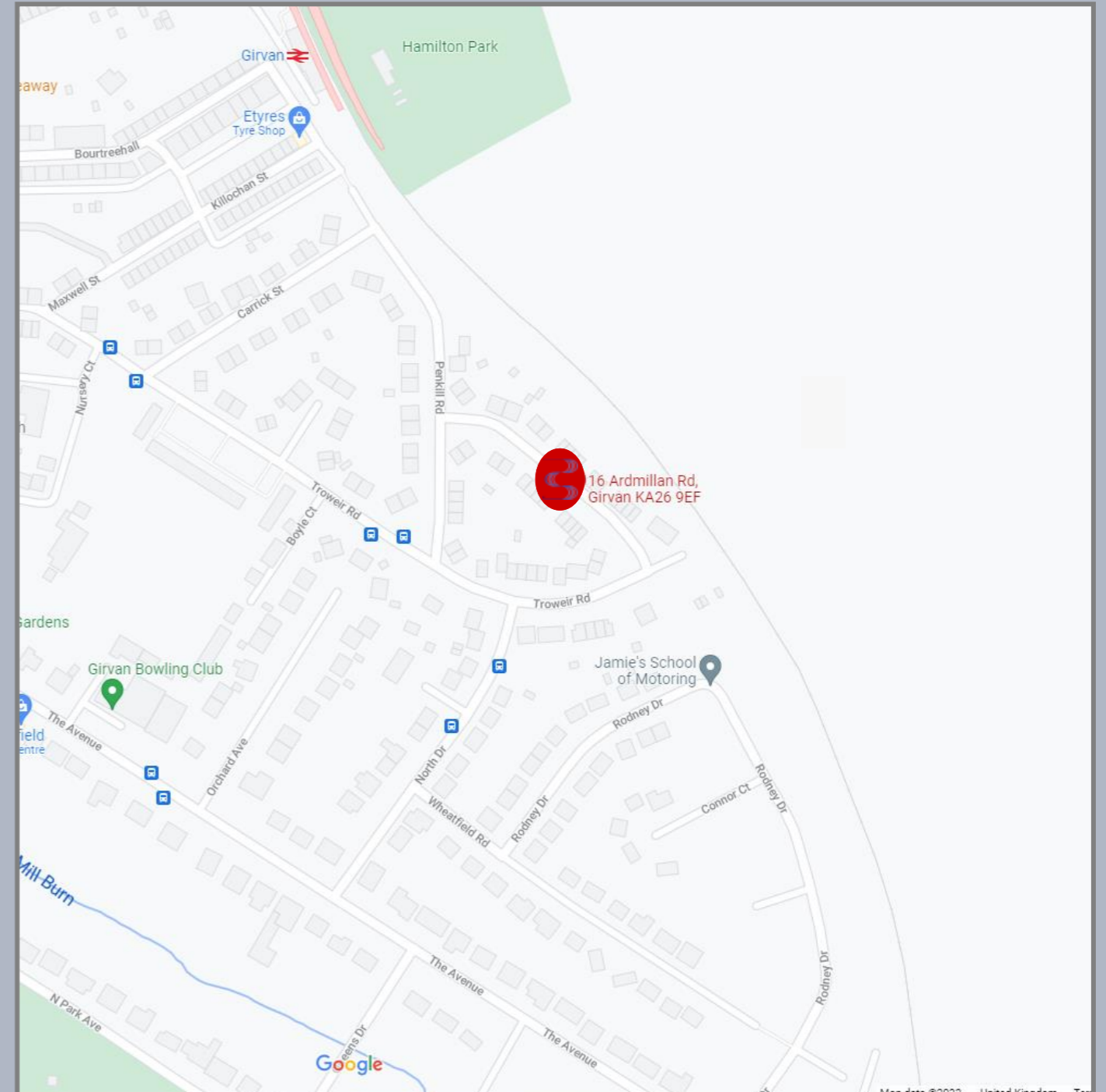



I'm interested!

To find out more about the property in the schedule or to arrange a viewing email info@bruachproperty.com or give us a call stating the address in the title of the email or call.

Whats my property worth?

For a Free No Obligation Valuation please drop us a email or give us a call.



[bruachproperty](#)



[bruach.property](#)



[bruachproperty](#)



[bruachproperty](#)

GIRVAN

31 Dalrymple Street | Girvan | South Ayrshire | KA26 9EU

**E: info@bruachproperty.com
T: 01655 331 616 | F: 01465 238002**

TROON

1 Templehill | Troon | South Ayrshire | KA10 6BQ

**E: troon@bruachproperty.com
T: 01292 690940 | F: 01292 737 570**

Important Notice

Bruach Property for themselves and for the sellers of this property, whose agents they are, give notice that:

The sales particulars are produced in good faith and are substantially correct overall; a description is given as a general guide to purchasers and does not constitute part of an offer or contract. Prospective purchaser(s) and lessees ought to seek their own professional advice.

All descriptions, dimensions, areas, reference to condition and if necessary permissions for use and occupation and their details are given in good faith and are believed to be correct. Any intending purchaser(s) should not rely on the particulars as statements or representations of fact but must satisfy themselves by inspection or otherwise as to the correctness of each of them.

No person in the employment of Bruach Property Ltd has any authority to make or give any representation to warranty, whether in relation to this property or these particulars, nor to enter into any contract relating to the property on behalf of the sellers.

No responsibility can be accepted for any expenses incurred by any intending purchaser(s) in inspecting properties that are for sale, have been sold, let or withdrawn. Photographs and particulars were taken in May 2024.