



Wellington Street, Maybole

We are delighted to bring to the market Wellington House, Maybole, an impressive newly built detached villa, located in the heart of Maybole. The property is presented to the market in truly show home condition, with immaculate modern fixtures and fittings throughout, quality floor coverings and spacious flexible accommodation. This would be a fantastic acquisition for a family as its superb location offers great commuting links, as well as very easy walk to local amenities, including golf course, train station and schools. Viewing highly recommended.



On entering the property you will find a welcoming hallway providing access to the ground floor apartments and stairs to the first floor. The front facing living room has dual aspect windows, that flood the room with natural light and airiness to this already spacious room. Double glass doors from the living room lead to a beautiful kitchen dining area located to the rear of the property. The well-appointed contemporary kitchen is fitted with a range of built in appliances, floor and wall mounted units, complimentary worktops and flooring. French doors in the dining area gives convenient access to the rear garden and paved patio area. A door from the kitchen leads to a large utility area and separate ground floor shower room. Completing the accommodation on the ground floor you will find a family room/ bedroom one located to the front of the property.

The first floor consists of a spacious hall giving access to three double bedrooms and family bathroom. Bedroom two is a double bedroom located to the rear of the property offering views across the rear garden and complete with a built-in wardrobe with sliding doors. The third bedroom is the spacious master bedroom room located to the front with adjacent dressing area, windows with views across the front of the property, complete with an en-suite shower room. The en-suite shower room is complete with a double shower enclosure, wc and wash hand basin. Bedroom three is located to the front of the property offering views across Wellington Street and complete with a built-in wardrobe with sliding doors. Completing the accommodation on the upper floor is a contemporary family bathroom which has, bath, shower enclosure, wc and wash hand basin with vanity unit.

The rear garden is fully enclosed and there is gated access at the right-hand side with off street parking. The garden is laid to grass with a paved patio area. The perfect place to enjoy the summer sunshine and entertain.

The property further benefits from having a rainwater harvester, solar panels and gas central heating



Below: Kitchen / Dining Area



Viewing strictly by appointment only, please contact
Bruach Property on Tel:01465 715 065
or
Email: girvan@bruachproperty.com
Ref No. : BRU3042

Below: Kitchen/ Dining Area



Below: Entrance Hallway

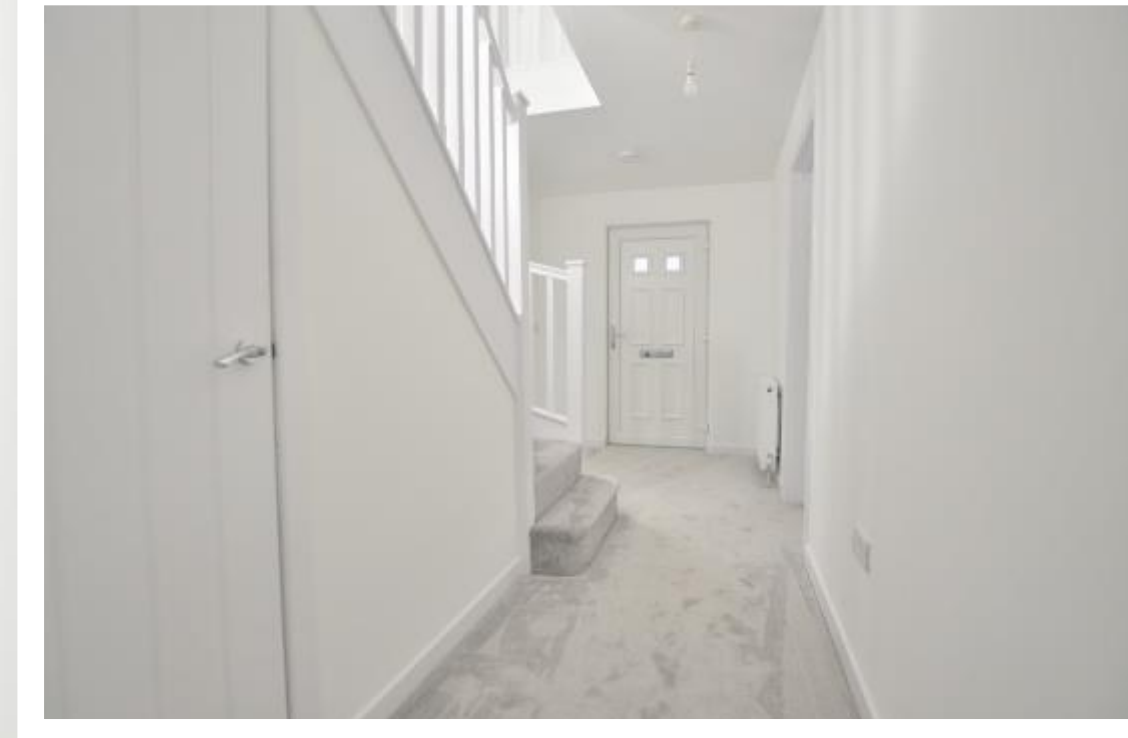

Below: Utility Room Right : Down Stairs wc



Below: Down Stairs WC Right: Family Room / Bedroom One



Below: 1st Floor Hallway



Below: Bedroom Two



Below: Bedroom Three (Master with dressing area and ensuite shower room)



Below: Bedroom Four



Below: Family Bathroom

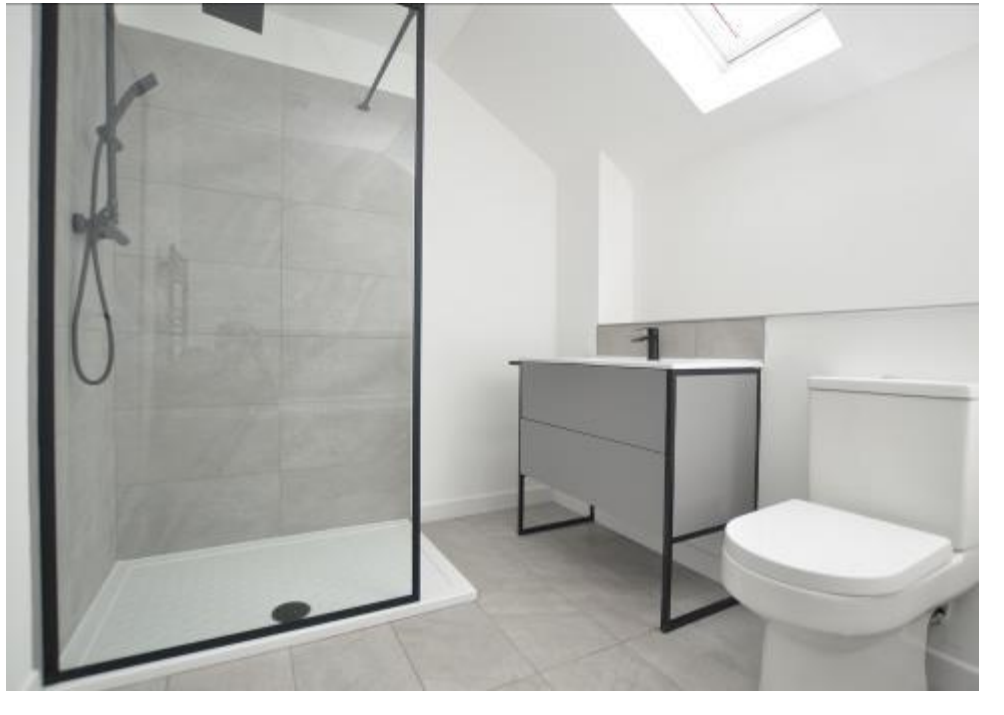

GROUND FLOOR

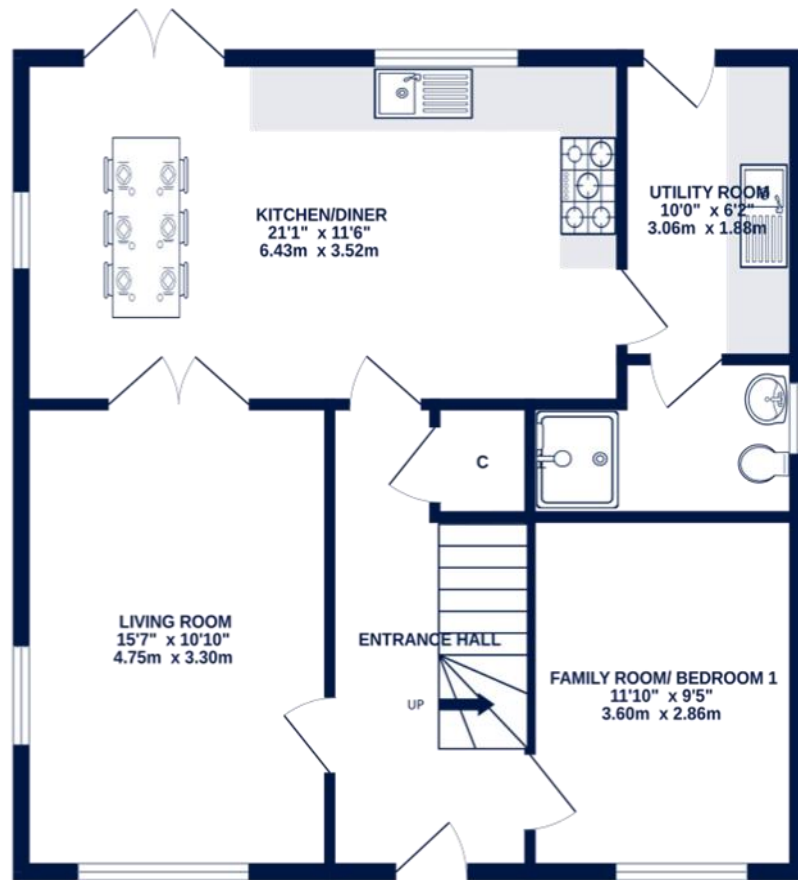

1ST FLOOR

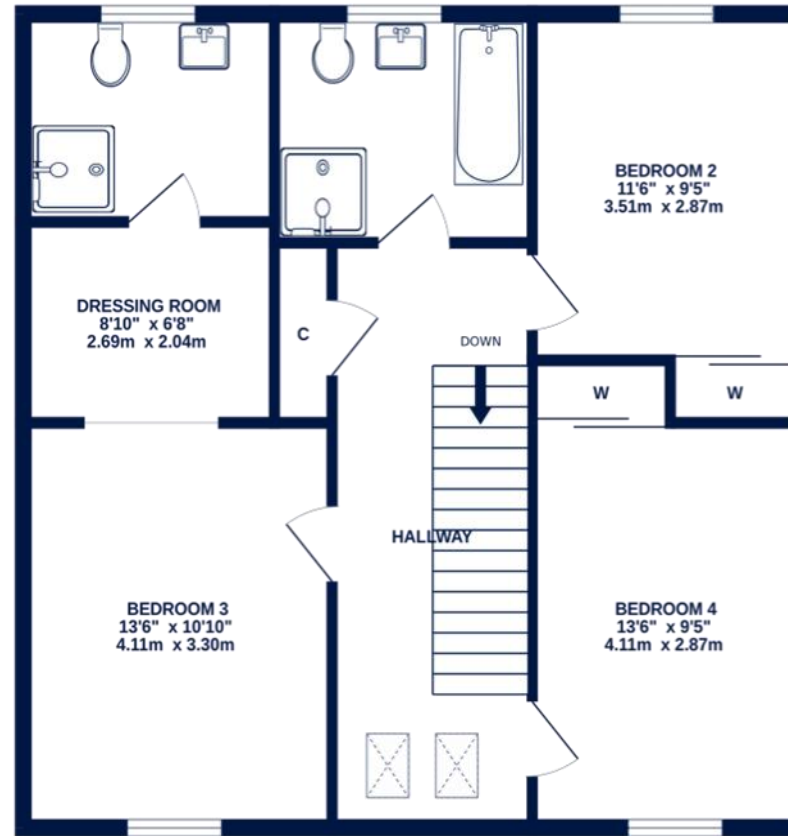

Whilst every attempt has been made to ensure the accuracy of the floor plan contained here, measurements of doors, windows, rooms and any other items are approximate and no responsibility is taken for any error, omission, or misstatement. This plan is not to scale and is for illustrative purposes only and should be used as such by any prospective purchaser. The services, systems and appliances shown have not been tested and no guarantee as to their operability or efficiency can be given.



Below: Rear Garden



Below: Rear Garden and driveway



GENERAL REMARKS

Services:

The property has mains water and rainwater harvester, mains drainage and gas. Heating is gas central heating. The property windows are double glazed. Solar panels are also installed. Note: The services have not been checked by the selling agents.

EER Rating:

EER: B 90

Council Tax:

The property is band E and the amount of council tax payable for 2023/2024 is £2523,20
South Ayrshire Council Tel: 0300 123 0900.

Viewing:

Strictly by appointment with Bruach Property Ltd , 31 Dalrymple Street, Girvan,KA26 9EU
Tel:01465 715065 or Email girvan@bruachproperty.com

Possession:

Vacant possession and entry will be given on completion.

Offers:

Offers must be submitted in Scottish legal terms to Bruach Property Ltd. Interested parties are advised to request their own solicitor to note interest with us as soon as possible after viewing in order that they may be informed of any Closing Date being set for receipt of offers. A formal note of interest should be registered prior to offering.

Closing Date:

A closing date may be fixed. Prospective purchasers who have notified their interest through solicitors, in writing, will be advised of a closing date.

The Seller will not be obliged to accept the highest, or indeed any offer and has the right to accept an offer at any time or withdraw the property from the market. The Seller or Bruach Property will not be liable for any costs incurred by interested parties.

Fixtures and fittings:

All items normally known as tenant's fixtures and fittings, including garden ornaments and statuary, are specifically excluded from the sale. However, certain items, including furniture maybe available to a purchaser in addition, by separate negotiation.

Servitude rights, burdens and wayleaves:

The property is sold subject to and with the benefit of all servitude rights, burdens, reservations and wayleaves, including rights of access and rights of way, whether public or private, light, support, drainage, water and wayleaves for masts, pylons, stays, cable, drains and water, gas and other pipes, whether contained in the Title Deeds or informally constituted and whether referred to in the General Remarks and Stipulations or not. The Purchaser(s) will be held to have satisfied himself as to the nature of all such servitude rights and others.

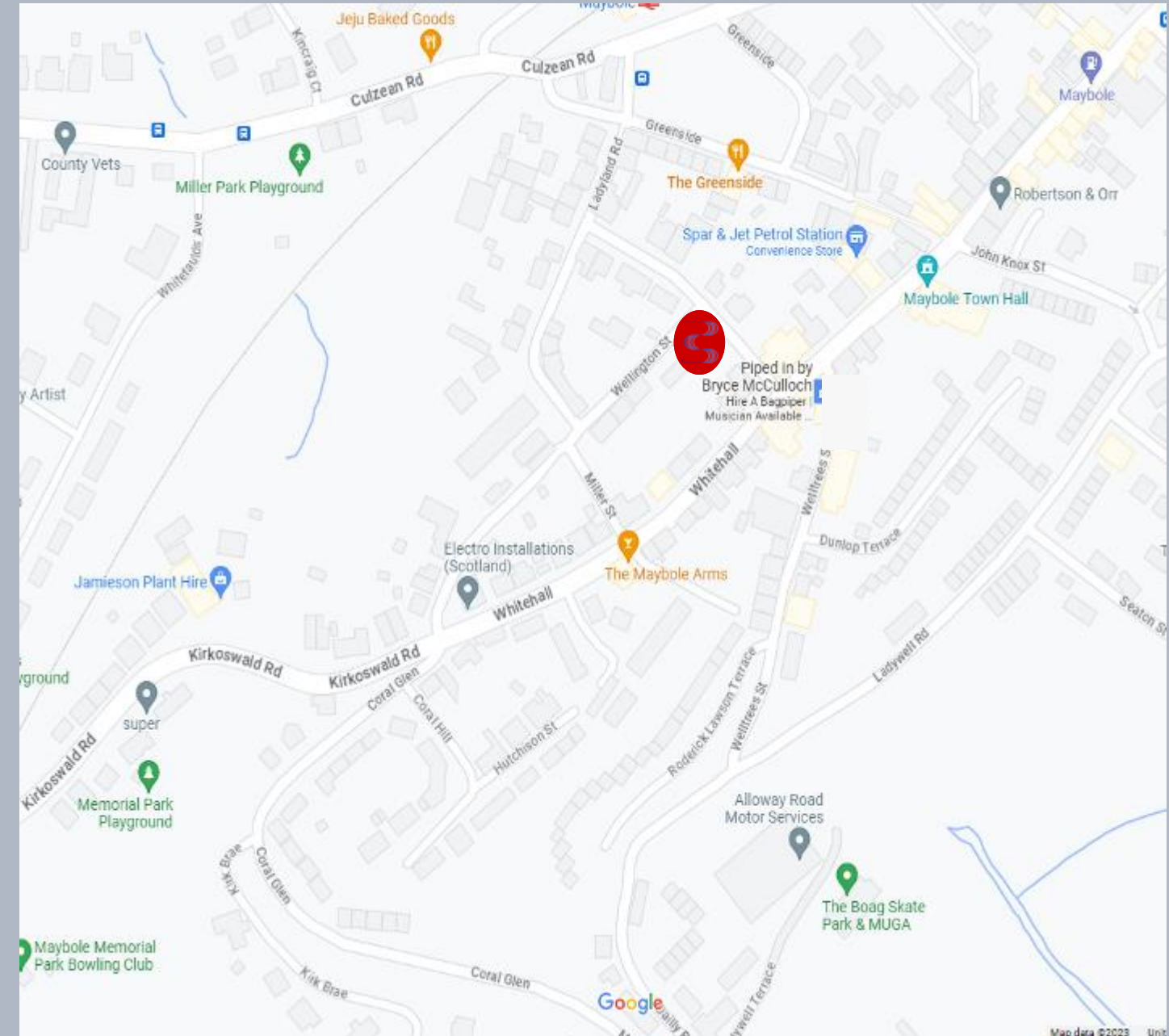



I'm interested!

To find out more about the property in the schedule or to arrange a viewing email info@bruachproperty.com or give us a call stating the address in the title of the email or call.

Whats my property worth?

For a Free No Obligation Valuation please drop us a email or give us a call.



[bruachproperty](#)



[bruach.property](#)



[bruachproperty](#)



[bruachproperty](#)

GIRVAN

31 Dalrymple Street | Girvan | South Ayrshire | KA26 9EU

**E: info@bruachproperty.com
T: 01655 331 616 | F: 01465 238002**

TROON

1 Templehill | Troon | South Ayrshire | KA10 6BQ

**E: troon@bruachproperty.com
T: 01292 690940 | F: 01292 737 570**

Important Notice

Bruach Property for themselves and for the sellers of this property, whose agents they are, give notice that:

The sales particulars are produced in good faith and are substantially correct overall; a description is given as a general guide to purchasers and does not constitute part of an offer or contract. Prospective purchaser(s) and lessees ought to seek their own professional advice.

All descriptions, dimensions, areas, reference to condition and if necessary permissions for use and occupation and their details are given in good faith and are believed to be correct. Any intending purchaser(s) should not rely on the particulars as statements or representations of fact but must satisfy themselves by inspection or otherwise as to the correctness of each of them.

No person in the employment of Bruach Property Ltd has any authority to make or give any representation to warranty, whether in relation to this property or these particulars, nor to enter into any contract relating to the property on behalf of the sellers.

No responsibility can be accepted for any expenses incurred by any intending purchaser(s) in viewing, inspecting properties or that have been sold, let or withdrawn. Photographs and particulars were taken in October 2023.