



**FORTUNE & COATES**

The People's Estate Agent

<https://www.fortuneandcoates.co.uk>



**96 Purford Green, Harlow, CM18 6HP**

**Guide price £340,000**

Guide Price £340,000-£350,000. Fortune and Coates are pleased to offer to the market this three bedroom mid terraced family home situated in the popular location of Purford Green, Harlow.

This home is well maintained by the current owner and comprises entrance hallway with cloakroom/W.C. The lounge/diner is bright and comforting and has patio doors that lead out to the rear garden. The kitchen/breakfast room offers a range of wall and base units, plenty of cupboard space, integrated oven and hob and utility room/storage room.

Upstairs has three well proportioned bedrooms and a modern family bathroom.  
Outside, the rear garden is low maintenance and ideal for entertaining and has rear access.

Lounge/Diner 19'4" x 10'9" (5.91 x 3.30)

Kitchen 12'7" x 11'9" (3.86 x 3.59)

Utility/Storage Room 12'10" x 5'5" (3.92 x 1.66)

Bedroom 8'8" x 14'2" (2.65 x 4.33)

Bedroom 10'4" x 10'9" (3.16 x 3.30)

Bedroom 10'4" x 10'9" (3.16 x 3.30)

AGENT NOTE: The information provided about this property does not constitute or form part of an offer or contract, nor may it be regarded as representations. All interested parties must verify accuracy and your solicitor must verify tenure/lease information, fixtures & fittings and, where the property has been extended/converted, planning/building regulation consents. All dimensions are approximate and quoted for guidance only as are floor plans which are not to scale and their accuracy cannot be confirmed. Reference to appliances and/or services does not imply that they are necessarily in working order or fit for the purpose.



Floor Plan

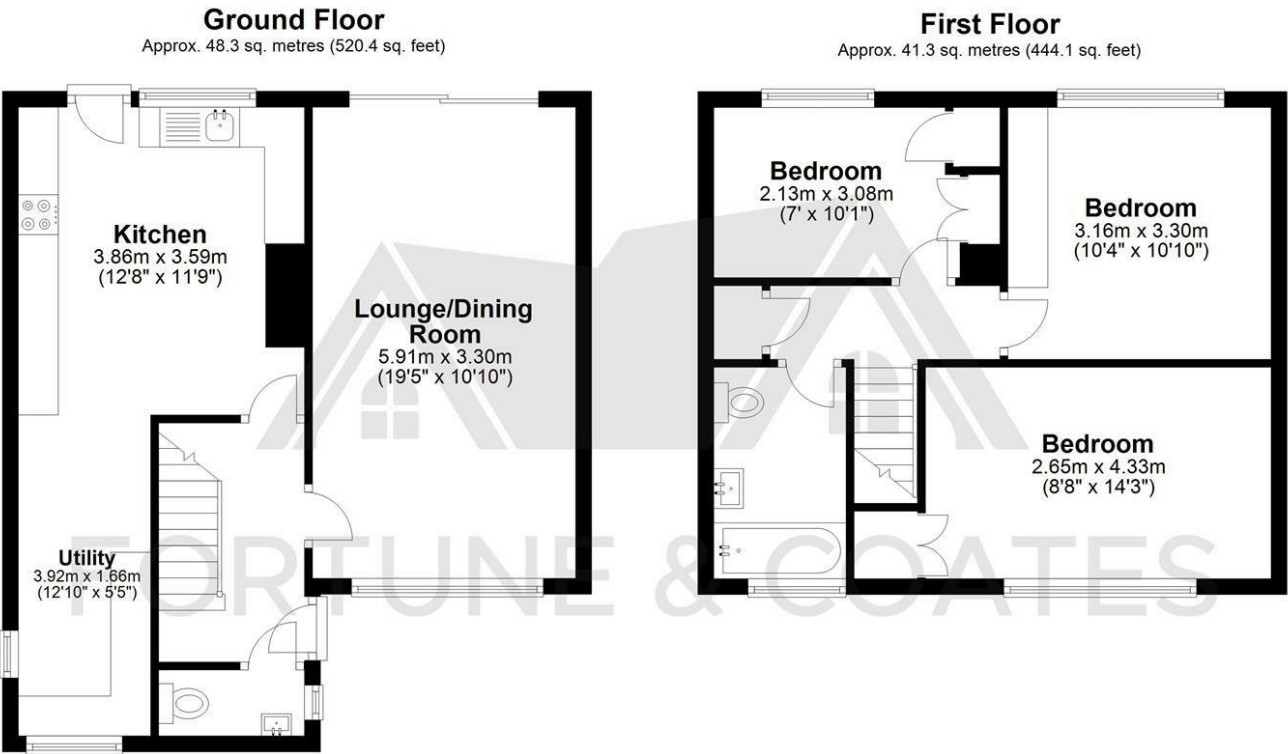

Total area: approx. 89.6 sq. metres (964.5 sq. feet)

THE FLOORPLAN IS FOR ILLUSTRATIVE PURPOSES ONLY AND IS NOT TO SCALE. Measurements and features are approximate and may differ from the actual property. Verify all details independently; no liability is accepted for errors or omissions.

Property marketing provided by [www.fotomarketing.co.uk](http://www.fotomarketing.co.uk)

Area Map



Energy Efficiency Graph

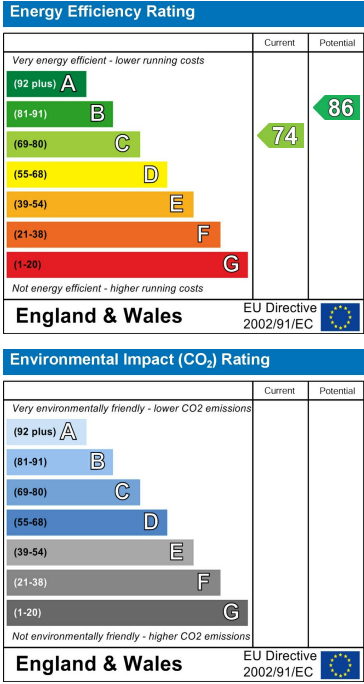

These particulars, whilst believed to be accurate are set out as a general outline only for guidance and do not constitute any part of an offer or contract. Intending purchasers should not rely on them as statements of representation of fact, but must satisfy themselves by inspection or otherwise as to their accuracy. No person in this firms employment has the authority to make or give any representation or warranty in respect of the property.