

## Sandal Street

Approximate Gross Internal Area  
Total = 50.8 sq m / 547 sq ft

This plan is for layout guidance only. Not drawn to scale unless stated. Windows and door openings are approximate. Whilst every care is taken in the preparation of this plan, please check all dimensions, shapes and compass bearings before making any decisions reliant upon them.

powered by:  
**THE360IMAGE**  
www.the360image.co.uk

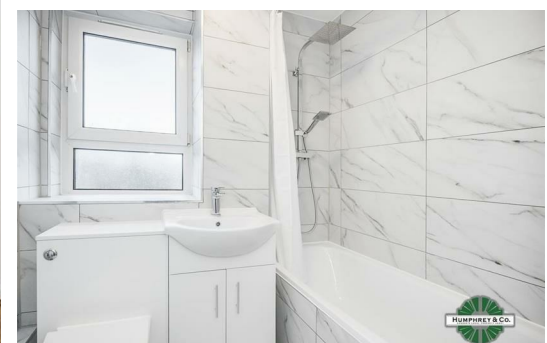
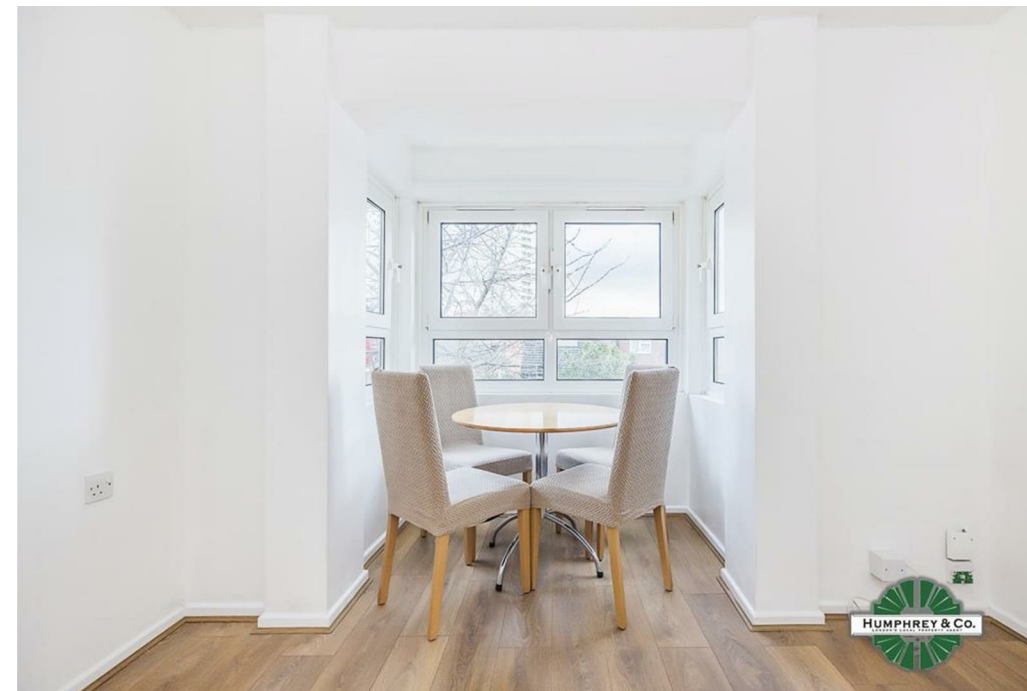

## Directions

## Contact

125 Hoe Street  
London  
E17 4RX

E: sales@hcolondon.com

T: 02085 210 755

hcolondon.com



**1 Bed  
Flat  
located in**



15 Sandal Street

LONDON  
E15 2ND

£1,650 PCM



RECENTLY REFURBSIHED ONE BEDROOM FLAT --- GOOD CONDITION --- FIRST FLOOR --- BRIGHT AND AIRY --- LOTS OF NATURAL LIGHT --- DOUBLE GLAZED --- FULLY TILED BATHROOM --- FULLY FITTED KITCHEN

London's Local Property Agent, Humphrey & Co Estates present to the lettings market this purpose built one bedroom first floor flat. Good condition throughout. Compromises of a separate kitchen which is fully fitted with a electric cooker and white goods. Large bright and airy lounge with lots of natural light. Double bedroom with lots of movement space. Also has additional an storage cupboard. The entrance of the property has two doors on entry one there is a shared terrace between two flats. Please call out lettings team to secure a viewing.

The property is located 0.7 miles away from Stratford underground station.

Which is approximately a 13 minute walk.

