

APPROX. GROSS INTERNAL FLOOR AREA 581,2 SQ FT | 54 SQ M
 Floorplans are for identification and guideline purposes only, not to scale.
 Compliant with RICS code of measuring practice.

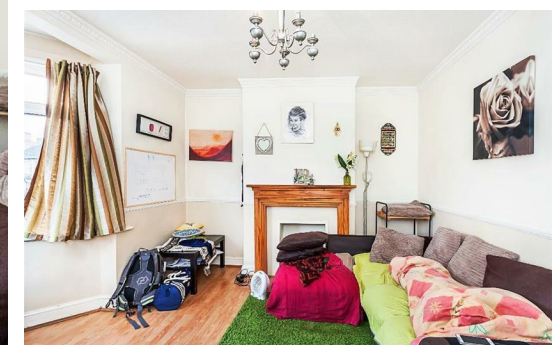
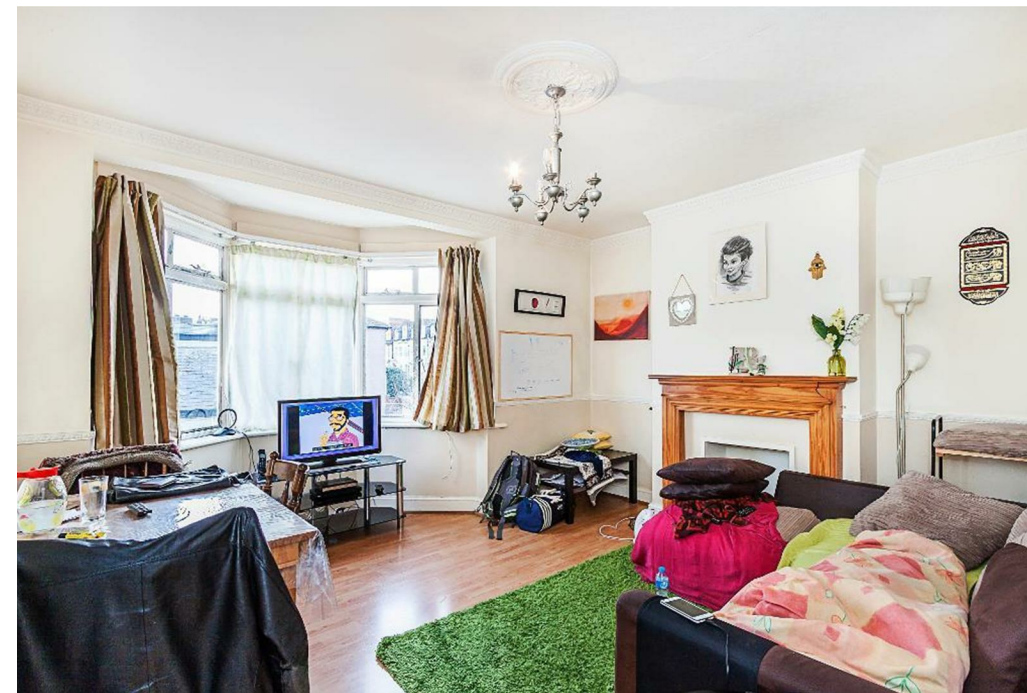

Directions

Contact

125 Hoe Street
 London
 E17 4RX

E: sales@hcolondon.com

T: 02085 210 755

hcolondon.com



2 Bed
Not specified
located in



Flat 4, Grosvenor Court Brewster Road

Asking Price £250,000
Leasehold



****Cash Buyers Only****

**** Chain Free ****Humphrey & Co Estates is pleased to present this spacious two bedroom apartment.

This property comprising of an entrance hall with storage cupboard, fitted kitchen, Light and airy reception/diner, two bedroom and a family bathroom. Other benefiting from gas central heating, double glazed windows and this apartment is chain free. The property comes with a lease of 53 years which could be extended to 125 years.

This property is ideal for cash buyers, investors as well as residential purchasers. We highly recommend early viewings.

· Two Bedrooms

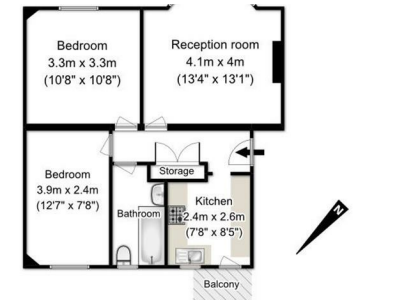

APPROX. GROSS INTERNAL FLOOR AREA 581.2 SQ FT | 54 SQ M
Please use for identification and address purposes only, not to scale.

