







- No Upper Chain
- Great Location
- Three Bedrooms
- Front and Rear Gardens
- Viewing Recommended
- Modern
- Attached Garage
- Ideal First Time Buy
- Council Tax Band \*C\*
- Call For More Information







\*\* Video Tour on our YouTube Channel | [https://youtu.be/eE--\\_I5BmyY](https://youtu.be/eE--_I5BmyY) \*\*

This well presented, three-bedroom, semi-detached home is located in the desirable Victoria Glade in Heaton and will appeal to a variety of buyers including first time and the growing family. Offered for sale with the benefit of no upper chain.

Briefly comprising to the ground floor: - entrance hallway, bright and airy lounge with box bay window and a modern kitchen with fitted units, integrated oven and hob and access to the rear garden. To the first floor there are three bedrooms and a contemporary family bathroom WC with shower over the p-shaped bath. The property further benefits from gas central heating and double glazing.

Externally there is a garden to the front and a driveway leading to the attached garage and there is a garden to the rear with raised decking leading on to the lawn, a perfect space to relax in the warmer months.

For more information and to book your viewing, please call our sales team on 0191 217 1122.

#### Tenure

The agent understands the property to be freehold. However, this should be confirmed with a licenced legal representative.

Council Tax band \*C\*.



Lounge 13'5" x 11'9" (4.10 x 3.59)

Kitchen 14'11" x 9'1" (4.56 x 2.79)

Master Bedroom 8'0" x 11'0" (2.44 x 3.37)

Bedroom Two 11'7" x 7'11" (3.54 x 2.43)

Bedroom Three 8'0" x 6'9" (2.45 x 2.06)

Ground Floor

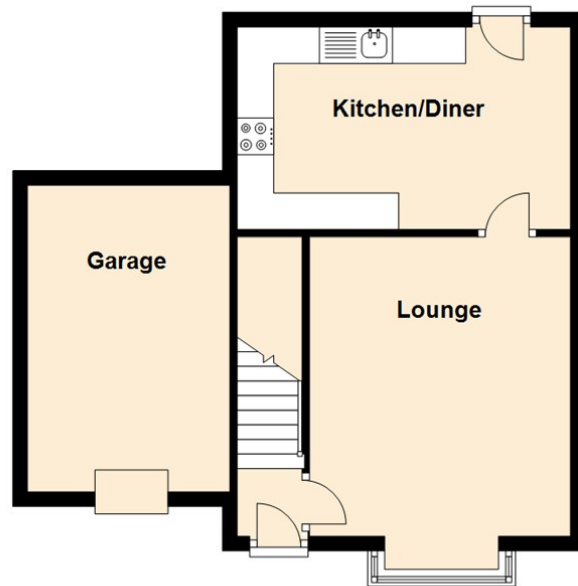

First Floor

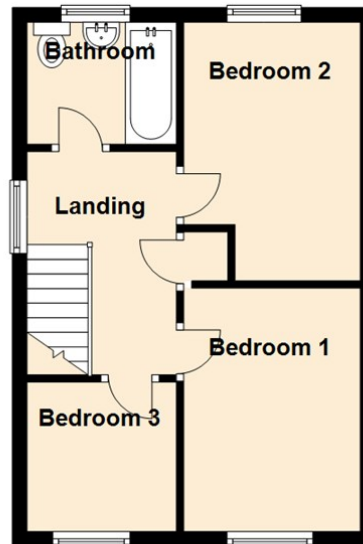

## The difference between house and home

You may download, store and use the material for your own personal use and research. You may not republish, retransmit, redistribute or otherwise make the material available to any party or make the same available on any website, online service or bulletin board of your own or of any other party or make the same available in hard copy or in any other media without the website owner's express prior written consent. The website owner's copyright must remain on all reproductions of material taken from this website.

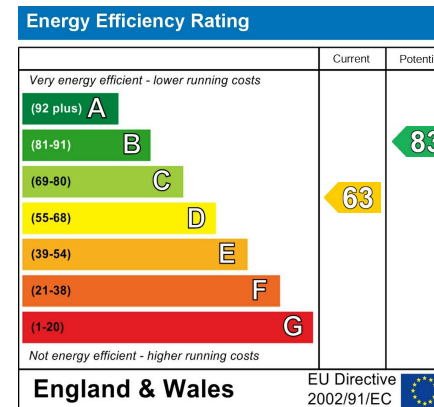

Gosforth

0191 236 2070

Newcastle

0191 284 4050

High Heaton

0191 270 1122

Tynemouth

0191 257 2000

Low Fell

0191 487 0800

Property Management Centre

0191 236 2680



[www.janforsterestates.com](http://www.janforsterestates.com)

