

FOR SALE

Rare Opportunity to Acquire a Handsome,
Detached Property in Central Wimborne

Stoneleigh House, 2 Rowlands Hill, Wimborne, Dorset, BH21 1AN

Key Features

- Guide Price £1,500,000
- Envious Town Centre Location. Opposite Waitrose And Crown Mead Park
- Landmark Detached Property
- Stoneleigh House Plot Size of 0.46 Acres (0.187 ha) Approx
- Suitable For Various Uses (subject to consents)
- Planning Consent For Conversion Of 'Stoneleigh' To Single Dwelling
- Planning Consent For Conversion Of 'The Coach House' To Separate Dwelling



GET IN TOUCH: 01202 887 555 | www.mavarealestate.co.uk

Minster Chambers, 43 High Street, Wimborne, Dorset, BH21 1HR



Location

The attractive and historic East Dorset market town of Wimborne Minster is situated approximately 5 miles north of Poole and 10 miles north west of Bournemouth.

The town, which is currently experiencing considerable growth, features a vibrant mixture of local and national retailers and also boasts a strong foody scene with numerous quality independent restaurants, cafe and bars trading alongside national operators.

Loungers have recently opened their Piazza Lounge offering on The Square with Wetherspoons & Costa also having branches in the town.

Waitrose and Co-Operative have long established supermarkets in the town. Other major names represented include Fat Face, Crew Clothing White Stuff, Mint Velvet, Rohan, Superdrug, Toni & Guy, WH Smith, Thirty-Three Boutique, Seasalt, Moshulu, Clarks & Phase Eight.

Waitrose are closeby and the property is situated within easy walking distance of The Square and the town's principal shopping, hospitality and leisure facilities, the latter including the celebrated Tivoli Theatre.

Stoneleigh House occupies an enviable, central location within the town fronting Rowlands Hill.



What3words: **snores.metro.waking**

Description

Stoneleigh House which is believed to date from the 1860s is a handsome property which provided a fine private dwelling up to the 1970s.

At that time our clients acquired and converted the property to provide a well-regarded care home which has remained in the same family's ownership ever since prior to closing in 2023.

In addition to offering 10 letting rooms (most having ensuite facilities) the property also features owner's accommodation.

The property falls within a generous and regular shaped plot extending to approximately 0.26 acres (0.11 hectares) featuring mature gardens and good parking provision.

In addition to the main Stoneleigh House building, the site also includes a former Coach House. This is a detached outbuilding which is currently used for storage and the plot measures approximately 0.19 acres (0.077 ha). The total site can be seen edged pink in the ariel photograph on page 6.

Both properties have the benefit of separate planning consents as detailed below. Full details are held in a data room, access details for which are available from the agents.

The property is considered eminently suitable for a variety of alternative uses subject to the purchaser obtaining any necessary statutory consents. Such uses might include boutique hotel, offices, educational, medical or leisure orientated uses.

Accommodation

Stoneleigh House, which is generally offered in good decorative order, is configured over ground, first and second floors and comprises 11 bedrooms (many having ensuite facilities), 3 loft rooms, entrance porch, 2 hallways, 3 reception rooms, a dining room, 2 kitchens, a laundry room, pantry and multiple WC's.

The Coach House is principally arranged over ground and first floors with some single storey elements and would benefit from some refurbishment.



Video Link







Planning

The Coach House building has been granted planning consent for 'Retention and extension of coach house; sever plot to form 1no. dwelling' – Application Reference 3/20/O486/FUL

Stoneleigh House has been granted planning consent for 'Change of Use' from Care Home to Residential Dwellinghouse – Application Reference P/FUL/2022/07704.

Approximate Gross Internal Area :- 97sq m / 1045 sq ft

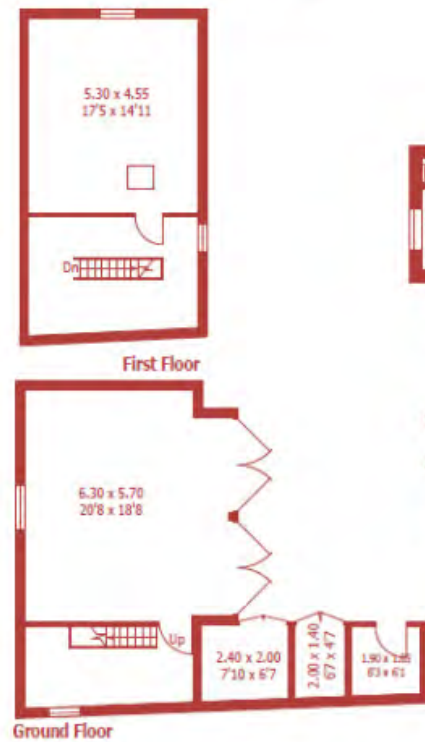

Approximate Gross Internal Area :- 486 sq m / 5235 sq ft

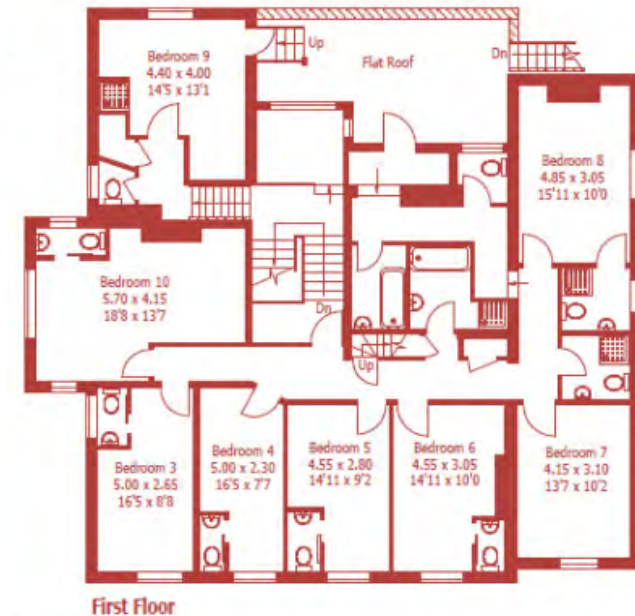
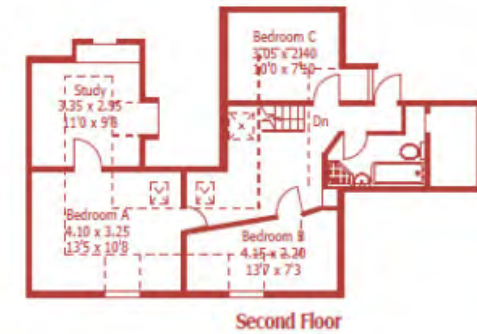

For identification purposes only, not to scale, do not scale

Tenure

Freehold with vacant possession upon completion.

Terms

Unconditional offers are invited in the region of £1,500,000 for Stoneleigh House.

VAT

We understand that the property is not elected for VAT.

Money Laundering

Please note all prospective purchasers will need to be verified for 'Anti Money Laundering' purposes prior to issuing memorandum of agreed terms of sale.



Data Room





GET IN TOUCH: 01202 887 555 | www.mavarealestate.co.uk

Contact Us

To discuss any aspect of this property or the disposal process, please contact the sole agent:

Ben Simpkin | 07871 373 069 | bsimpkin@mavarealestate.co.uk

Dominic Street | 07443 277 559 | dstreet@mavarealestate.co.uk

Joint Agent

Christopher Batten | 01202 841171 | properties@christopherbatten.co.uk



These details are provided for general information purposes and whilst every effort has been made to ensure accuracy, no responsibility is taken for any errors or omission or miss-statement in these particulars. Noting in these details constitutes an offer or contract. No responsibility or warranty whatsoever is made during negotiations by the agent, seller or lessor. All plans provided are for identification only and are not to be scaled or to be relied upon. No services have been tested and no warranty is given on their existence or condition. All interested parties are required to carry out their own due diligence. Prospective purchasers or tenants should verify any stated planning use in these particulars with Local Planning Authority and should satisfy themselves that their proposed use is compatible with planning requirements. Unless otherwise stated, all prices and rents are quoted exclusive of Value Added Tax (VAT). Any intending purchasers or lessees must satisfy themselves independently as to the incidence of VAT in respect of any transaction. No part of this document should be re-produced or transmitted without the prior written consent of the agent.