



## 92 Plymstock Road

Plymstock, Plymouth, PL9 7PJ

£995,000



COMING SOON, PLEASE CALL TO REGISTER YOUR INTEREST- A stunning detached house in Plymstock Road with large gardens. There is plentiful parking & views towards the water & Plymouth Hoe. The accommodation is in the process of being completely remodelled throughout & briefly comprises an entrance & inner hallway, drawing room, large games room, beautifully-fitted kitchen/breakfast room with bi-folding doors & an adjacent additional sitting room with bi-folding doors, both opening onto the rear garden. In addition on the ground floor is a study, separate laundry & downstairs cloakroom/wc. A mirrored staircase leads to the first floor which hosts 5 double bedrooms, family bathroom & separate wc. The master bedroom has a large ensuite dressing room with 2 ensuite shower rooms. Two of the other bedrooms also have ensuite shower rooms. To the front, there is plentiful off-road parking. Under-floor central heating & uPVC double-glazing. Please call us so as not to miss out on this unique opportunity.

PLYMSTOCK ROAD, PLYMSTOCK, PL9 7PJ

ACCOMMODATION

- ENTRANCE HALL 12'1 x 6'1 max width (3.68m x 1.85m max width)
- INNER HALL 19'10 x 8'2 max dimensions (6.05m x 2.49m max dimensions)
- DRAWING ROOM 24'2 x 23' (7.37m x 7.01m)
- GAMES ROOM 19'7 x 15'2 (5.97m x 4.62m)
- KITCHEN/BREAKFAST ROOM 20'2 x 18'11 (6.15m x 5.77m)
- SITTING ROOM 14' x 11' (4.27m x 3.35m)
- STUDY 10'11 x 11'8 (3.33m x 3.56m)
- DOWNSTAIRS CLOAKROOM/WC 6'8 x 3'5 (2.03m x 1.04m)
- LAUNDRY 6'9 x 8'3 max dimensions (2.06m x 2.51m max dimensions)
- FIRST FLOOR LANDING
- BEDROOM ONE 24' x 15'6 into bay (7.32m x 4.72m into bay)
- DRESSING ROOM 12' x 11'6 (3.66m x 3.51m)
- ENSUITE SHOWER ROOM ONE 11'5 x 5'1 at widest point (3.48m x 1.55m at widest point)
- ENSUITE SHOWER ROOM TWO 8'4 x 3'2 (2.54m x 0.97m)
- BEDROOM TWO 21'1 x 9'3 (6.43m x 2.82m)
- ENSUITE 5'4 x 4'2 (1.63m x 1.27m)
- BALCONY 8'11 x 8'5 (2.72m x 2.57m)
- BEDROOM THREE 14' x 11'8 incl ensuite (4.27m x 3.56m incl ensuite)
- ENSUITE 6'4 x 3'6 (1.93m x 1.07m)
- BEDROOM FOUR 15'2 x 9'10 max dimensions (4.62m x 3.00m max dimensions)
- FIRST FLOOR WC 5'1 x 3'1 (1.55m x 0.94m)
- FAMILY BATHROOM 8'4 x 7'10 (2.54m x 2.39m)

Area Map



Floor Plans

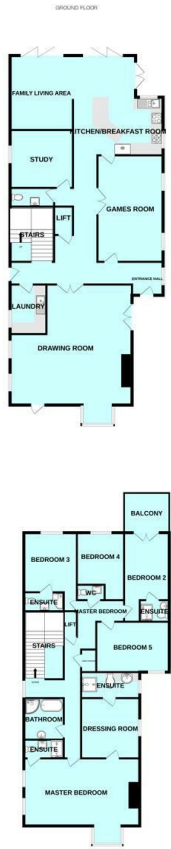

Energy Efficiency Graph

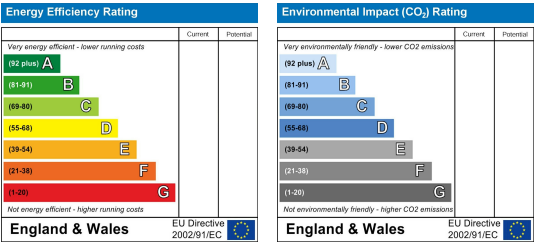

These particulars, whilst believed to be accurate are set out as a general outline only for guidance and do not constitute any part of an offer or contract. Intending purchasers should not rely on them as statements of representation of fact, but must satisfy themselves by inspection or otherwise as to their accuracy. No person in this firms employment has the authority to make or give any representation or warranty in respect of the property.