



The Vale, W3

£425,000

A first floor two bedroom apartment located opposite Acton Park. This period conversion apartment is offered with no onward chain and would be an ideal purchase for both first time buyers and investors alike.

Located on The Vale between Acton Park and Southfields Recreation Ground and within 500 metres of Acton Central station and the shops and amenities of Churchfield Road.

First Floor

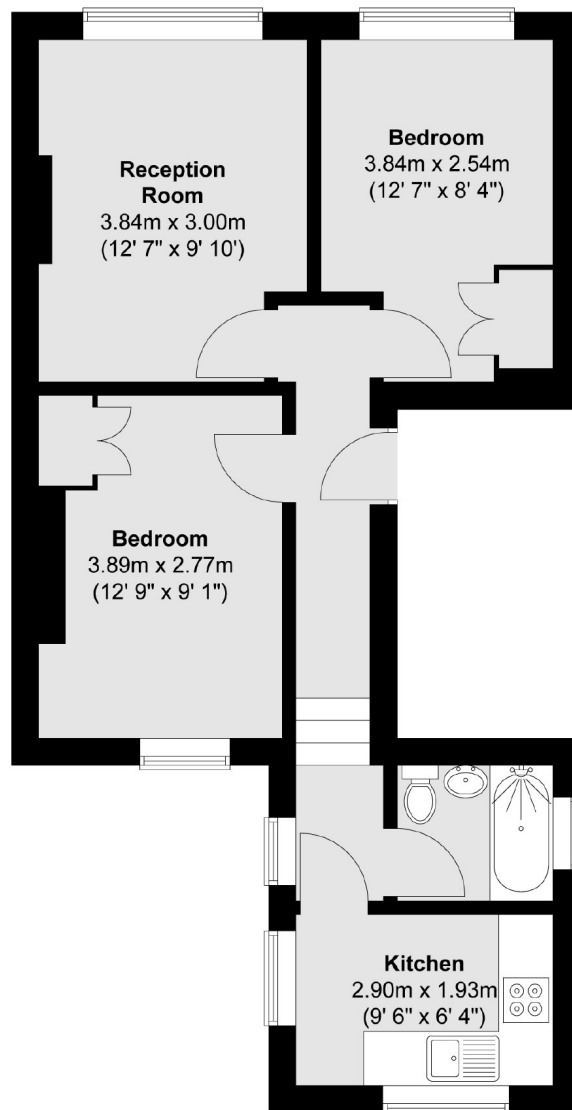

Total area (approx.) : 48.2 sq. m (519 sq. ft)

Robertson Smith & Kempson Hanwell Sales
69 Greenford Avenue,
London, W7 1LL
020 8566 2339
hanwellsales@robertsonsmithandkempson.co.uk

Energy Rating: D. We aim to make our particulars both accurate and reliable. However they are not guaranteed; nor do they form part of an offer or contract. If you require clarification on any points then please contact us, especially if you're traveling some distance to view. Please note that appliances and heating systems have not been tested and therefore no warranties can be given as to their good working order.