



Court Way, W3

£750,000

A mid terrace four bedroom family home located moments from the North Acton Palying Fields. The property has a garage, offers further potential to extend on the ground floor subject to all the usual consents and is offered with no onward chain.

Court Way is within half a mile of North Acton station and Acton Main Line for the Elizabeth Line both of which provide excellent access into town.

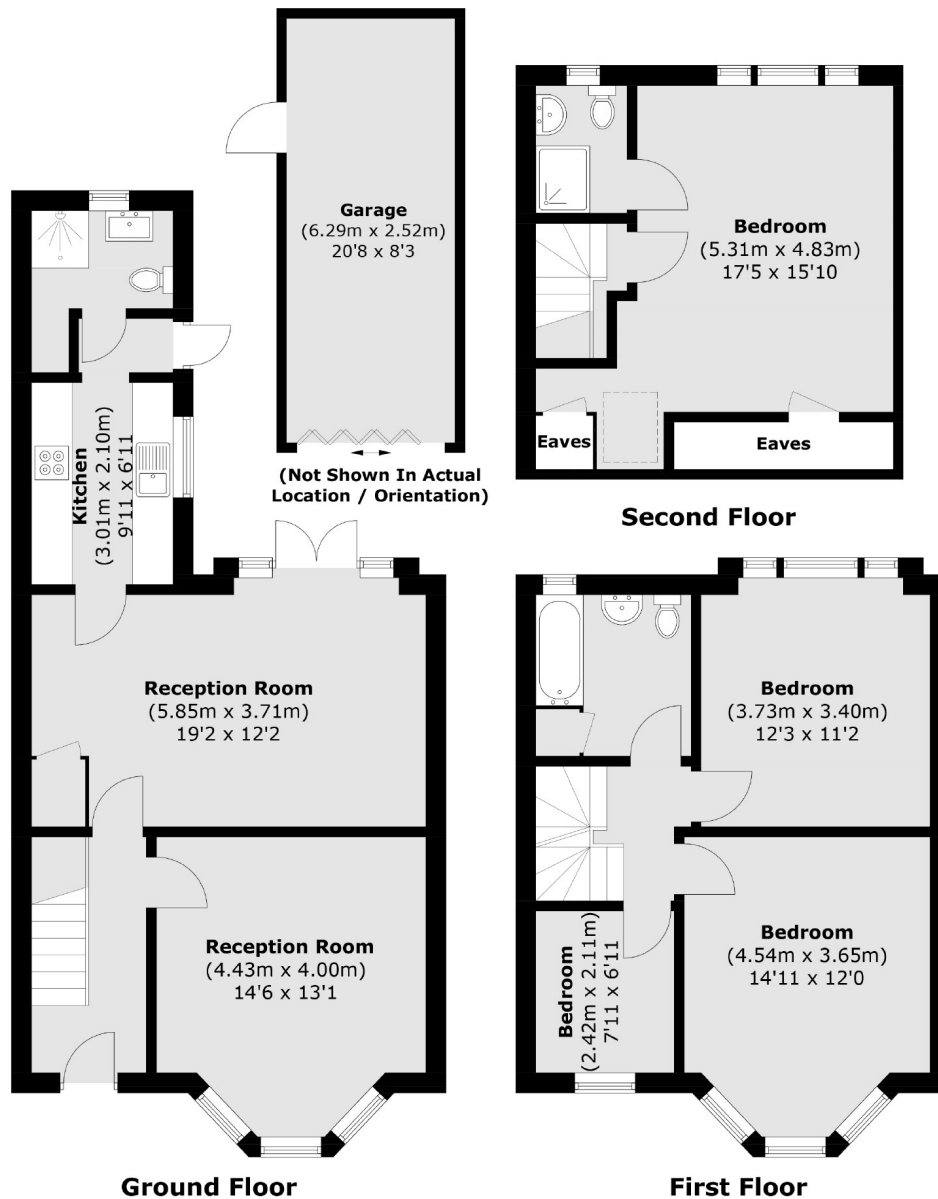

Total area (approx.): 126.7 sq. m (1363.7 sq. ft)
 Garage (approx.): 15.7 sq. m (169.0 sq. ft)
 (Excluding Eaves)

Robertson Smith & Kempson Acton Sales
 137 High Street, Acton,
 London, W3 6LY
 020 8896 3996
actonsales@robertsonsmithandkempson.co.uk

Energy Rating: D. We aim to make our particulars both accurate and reliable. However they are not guaranteed; nor do they form part of an offer or contract. If you require clarification on any points then please contact us, especially if you're traveling some distance to view. Please note that appliances and heating systems have not been tested and therefore no warranties can be given as to their good working order.