



Rosemont Road, W3

£325,000

A first floor one bedroom period conversion apartment in this imposing detached property in the heart of Acton. The property comes with a share of the freehold, has views over Springfield Gardens and is offered with no onward chain.

Rosemont Road is moments from Churchfield Road and within half a mile of both Acton Main Line (Elizabeth Line) and Acton Central (Overground) which provide excellent access into town.

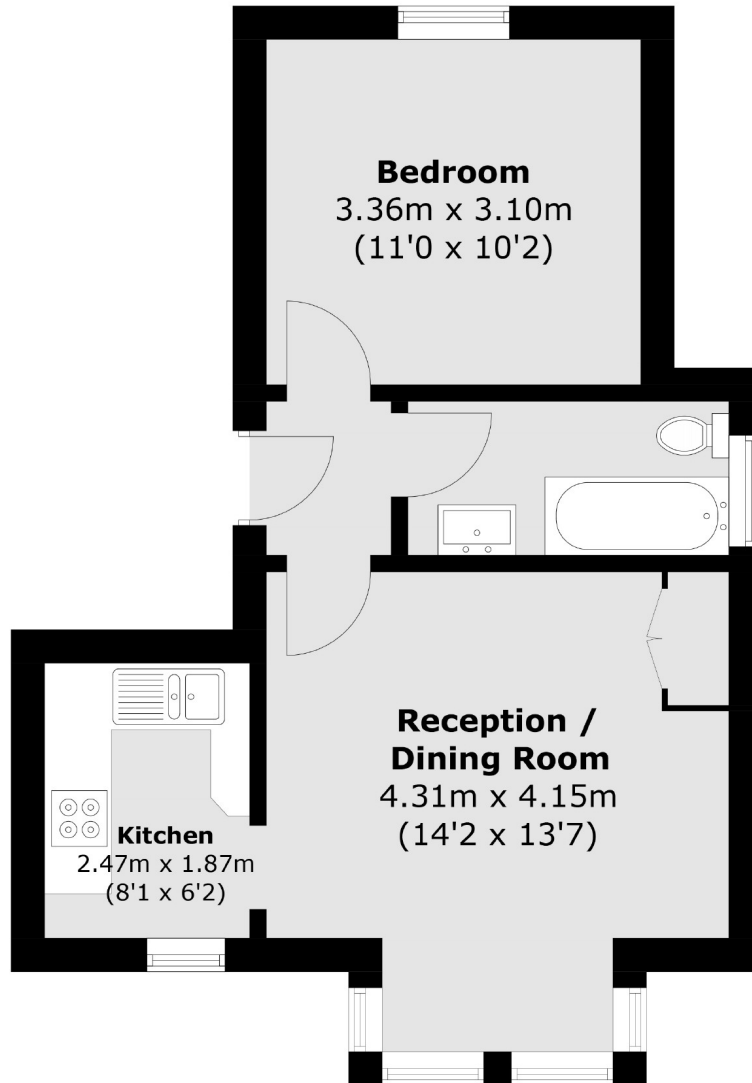

Total area (approx.): 38.1 sq. m (410.1 sq. ft)

Robertson Smith & Kempson Acton Sales
137 High Street, Acton,
London, W3 6LY
020 8896 3996
actonsales@robertsonsmithandkempson.co.uk

Energy Rating: D. We aim to make our particulars both accurate and reliable. However they are not guaranteed; nor do they form part of an offer or contract. If you require clarification on any points then please contact us, especially if you're traveling some distance to view. Please note that appliances and heating systems have not been tested and therefore no warranties can be given as to their good working order.