



Rothschild Road, W4

£1,000,000

A semi-detached four bedroom family home moments from Chiswick High Road and Chiswick Business Park. The property is in need of refurbishment throughout and offers further potential to extend on the ground floor and into the loft subject to the usual consents.

Rothschild Road is within 500 metres of both Chiswick Park and South Acton stations providing excellent access into town.

- Four Bedrooms • One Bathroom • Semi-Detached •
- Huge Potential • Close To Stations • Period Property •

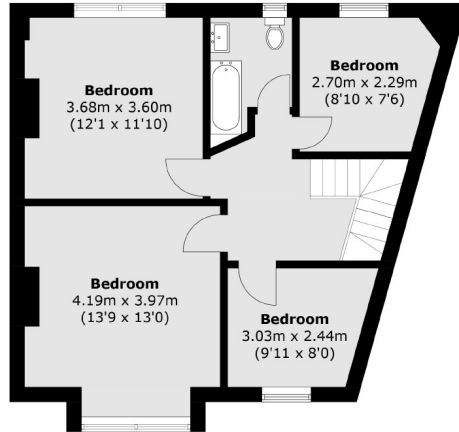

First Floor

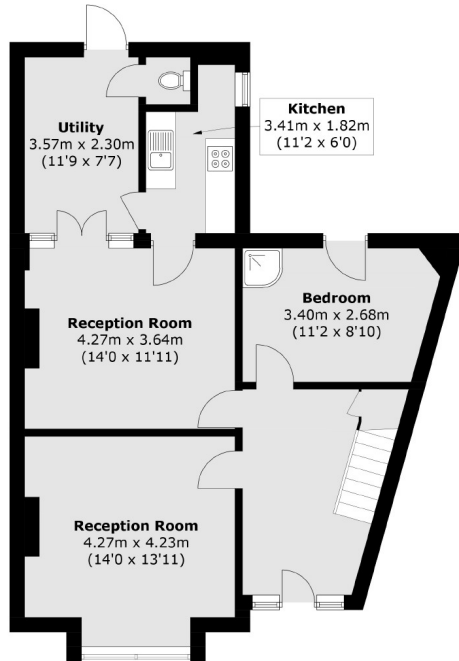

Ground Floor

Total area (approx.): 130.3 sq. m (1,402.6 sq. ft)

Robertson Smith & Kempson Acton Sales
137 High Street, Acton,
London, W3 6LY
020 8896 3996
actonsales@robertsonsmithandkempson.co.uk

Energy Rating: D. We aim to make our particulars both accurate and reliable. However they are not guaranteed; nor do they form part of an offer or contract. If you require clarification on any points then please contact us, especially if you're traveling some distance to view. Please note that appliances and heating systems have not been tested and therefore no warranties can be given as to their good working order.