



Grafton Road, W3

£350,000

A first floor one bedroom apartment in this imposing double fronted period property on the borders of Poets Corner. The property has a share of the freehold, is offered with no onward chain and would be ideal for first time buyers and investors alike.

Grafton Road is within 500 metres of Acton Main Line (Elizabeth line) station and less than half a mile from Acton Central and the cafés, bars and boutique shops of the vibrant Churchfield Road.

First Floor

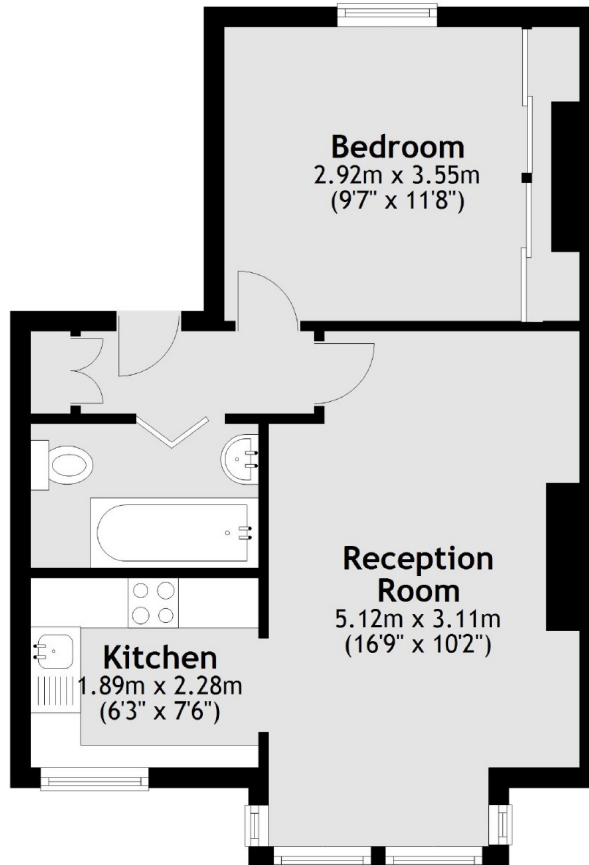

Total area: approx. 36.4 sq. metres (392.2 sq. feet)

Robertson Smith & Kempson Acton Sales
137 High Street, Acton,
London, W3 6LY
020 8896 3996
actonsales@robertsonsmithandkempson.co.uk

Energy Rating: D. We aim to make our particulars both accurate and reliable. However they are not guaranteed; nor do they form part of an offer or contract. If you require clarification on any points then please contact us, especially if you're traveling some distance to view. Please note that appliances and heating systems have not been tested and therefore no warranties can be given as to their good working order.