



THE PROPERTY
EXPLORER



12 Darlington Road, South View, Basingstoke, RG21 5NY
£500,000 Freehold



5



2



2



C

THE PROPERTY
EXPLORER



12 Darlington Road, South View, Basingstoke, RG21 5NY

£500,000

EXPLORER - Delighted to offer this traditional 5 bedroom family property walking distance of Town Centre amenities and mainline Rail Links. Further benefits include garage and off road driveway parking. Viewings highly recommended.



Floor Plans

Darlington Road, Basingstoke, RG21

Approximate Area = 1667 sq ft / 154.8 sq m
Limited Use Area(s) = 238 sq ft / 22.1 sq m
Garage = 130 sq ft / 12 sq m
Outbuilding = 87 sq ft / 8 sq m
Total = 2122 sq ft / 196.9 sq m

For identification only - Not to scale

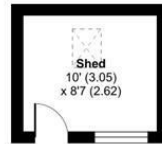

OUTBUILDING

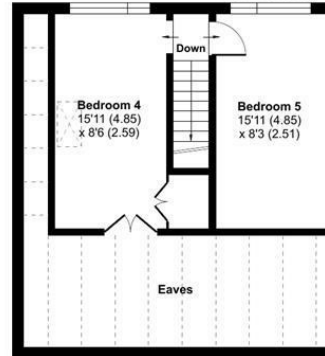

SECOND FLOOR



GROUND FLOOR

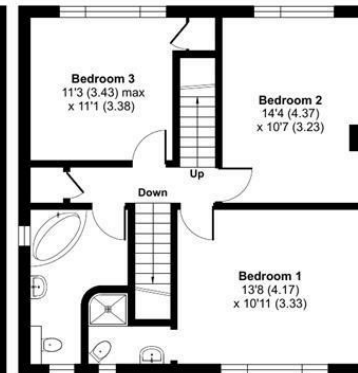

FIRST FLOOR



Floor plan produced in accordance with RICS Property Measurement Standards incorporating International Property Measurement Standards (IPMS2 Residential). © nrichcom 2024. Produced for Property Explorer. REF: 1135484

These particulars, whilst believed to be accurate are set out as a general outline only for guidance and do not constitute any part of an offer or contract. Intending purchasers should not rely on them as statements of representation of fact, but must satisfy themselves by inspection or otherwise as to their accuracy. No person in this firm's employment has the authority to make or give any representation or warranty in respect of the property.