



THE PROPERTY  
EXPLORER



7 Fayrewood Chase, Hatch Warren, Basingstoke, RG22 4TF  
£440,000 Freehold



4

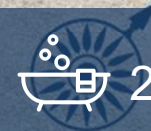

2



2



THE PROPERTY  
EXPLORER





7 Fayrewood Chase, Hatch Warren, Basingstoke, RG22 4TF

£440,000

EXPLORER - A well appointed 3/4 bedroom semi-detached family home conveniently situated within walking distance of excellent schools and local amenities. Viewings highly recommended.





THE PROPERTY  
EXPLORER



## Fayrewood Chase, Basingstoke, RG22

Approximate Area = 990 sq ft / 91.9 sq m

Family / Bedroom = 120 sq ft / 11.1 sq m

Total = 1110 sq ft / 103 sq m

For identification only - Not to scale

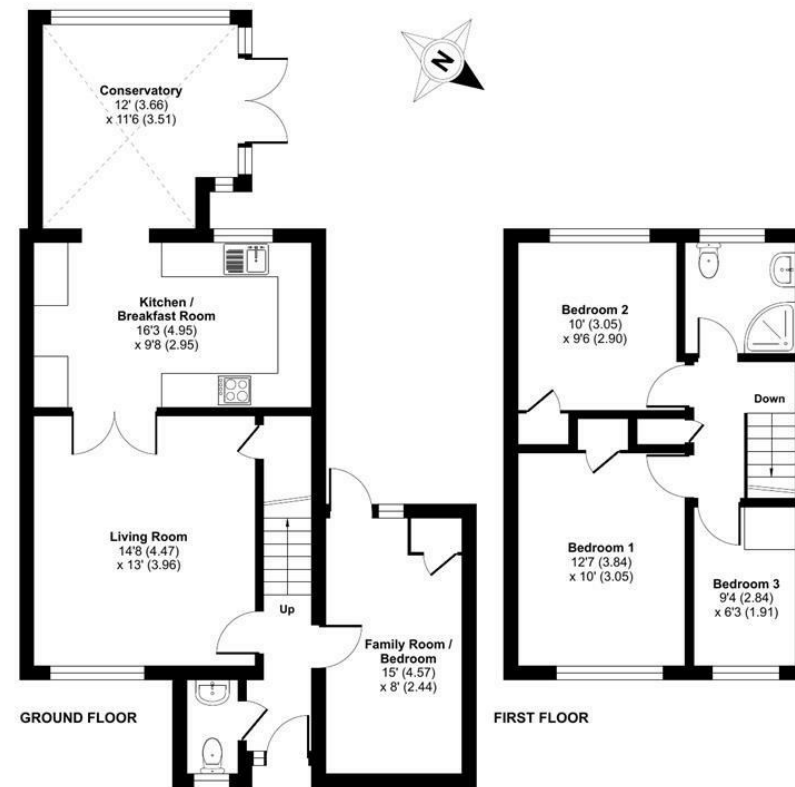

Floor plan produced in accordance with RICS Property Measurement Standards incorporating International Property Measurement Standards (IPMS2 Residential). © nichecom 2024. Produced for Property Explorer. REF: 1120602.

These particulars, whilst believed to be accurate are set out as a general outline only for guidance and do not constitute any part of an offer or contract. Intending purchasers should not rely on them as statements of representation of fact, but must satisfy themselves by inspection or otherwise as to their accuracy. No person in this firm's employment has the authority to make or give any representation or warranty in respect of the property.