



8 Stanswood Grange, Hook, RG27 0BF

Offers In Excess Of £675,000 Freehold



THE PROPERTY  
EXPLORER



Denotes restricted head height

## Sherfield-on-Loddon, Hook, RG27 0BF

Approximate Area = 2453 sq ft / 227.9 sq m (includes garage)

Limited Use Area(s) = 139 sq ft / 12.9 sq m

Total = 2592 sq ft / 240.8 sq m

For identification only - Not to scale

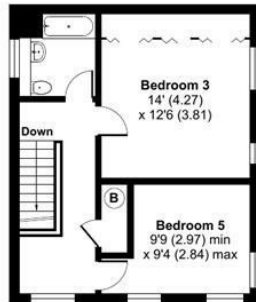

SECOND FLOOR

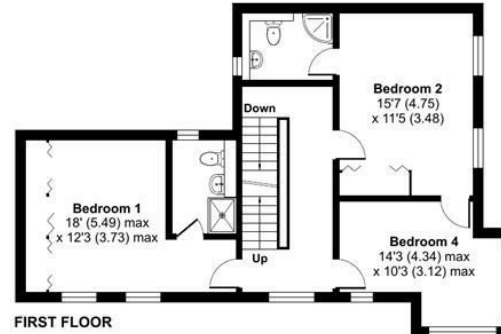

FIRST FLOOR

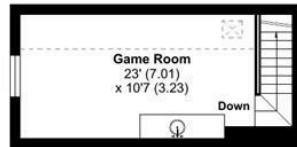

GARAGE FIRST FLOOR

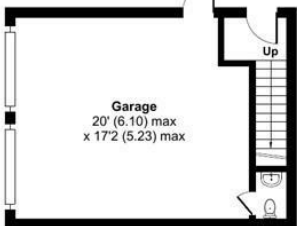

GARAGE GROUND FLOOR

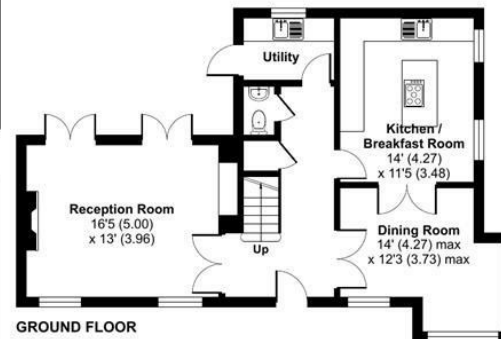

GROUND FLOOR



Floor plan produced in accordance with RICS Property Measurement Standards incorporating International Property Measurement Standards (IPMS2 Residential). © richcom 2023. Produced for Property Explorer. REF: 968698



These particulars, whilst believed to be accurate are set out as a general outline only for guidance and do not constitute any part of an offer or contract. Intending purchasers should not rely on them as statements of representation of fact, but must satisfy themselves by inspection or otherwise as to their accuracy. No person in this firm's employment has the authority to make or give any representation or warranty in respect of the property.

Arena Business Centre, Suite GF11 The Square, Basing View, Basingstoke, Hampshire, RG21 4EB  
Tel: 01256 321777 Email: [hello@thepropertyexplorer.co.uk](mailto:hello@thepropertyexplorer.co.uk) <https://www.thepropertyexplorer.co.uk>