



22 Fairway Road, Gillies Meadow, Basingstoke, RG24 9YQ

Asking Price £620,000 Freehold



THE PROPERTY  
EXPLORER

## Fairway Road, Basingstoke, RG24

Approximate Area = 1819 sq ft / 168.9 sq m (excludes void)

Limited Use Area(s) = 60 sq ft / 5.5 sq m

Garage = 190 sq ft / 17.6 sq m

Total = 2069 sq ft / 192.2 sq m

For identification only - Not to scale

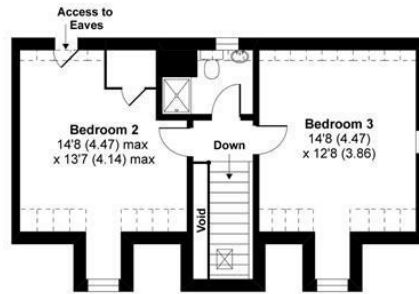

SECOND FLOOR

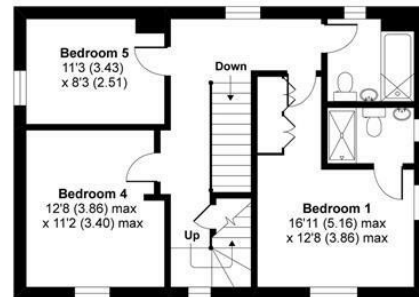

FIRST FLOOR



GROUND FLOOR

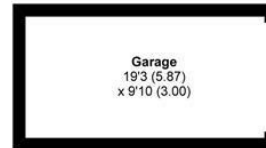

Denotes restricted head height



Floor plan produced in accordance with RICS Property Measurement Standards incorporating International Property Measurement Standards (IPMS2 Residential). © richcom 2020. Produced for Property Explorer. REF: 626077



These particulars, whilst believed to be accurate are set out as a general outline only for guidance and do not constitute any part of an offer or contract. Intending purchasers should not rely on them as statements of representation of fact, but must satisfy themselves by inspection or otherwise as to their accuracy. No person in this firm's employment has the authority to make or give any representation or warranty in respect of the property.

Arena Business Centre, Suite GF11 The Square, Basing View, Basingstoke, Hampshire, RG21 4EB  
Tel: 01256 321777 Email: [hello@thepropertyexplorer.co.uk](mailto:hello@thepropertyexplorer.co.uk) <https://www.thepropertyexplorer.co.uk>