



Fair Close, Feltwell, Norfolk, IP26 4AU

Rent - £1,100 PCM Deposit - £1,269

A well presented detached bungalow located in Feltwell offering three bedrooms, lounge, kitchen and family bathroom. Outside there is a garage, driveway and gardens.

- DETACHED BUNGALOW
- 3 GOOD SIZE BEDROOMS
- SPACIOUS LOUNGE
- FAMILY BATHROOM
- GARDENS, GARAGE & DRIVEWAY
- OFTEN REQUESTED VILLAGE LOCATION
- OIL HEATING & ENERGY RATING - D
- APPROXIMATE SIZE - 790 SQ FT
- PETS CONSIDERED
- AVAILABLE MID FEBRUARY 2024



Council Tax Band: - EPC Rating: D 60

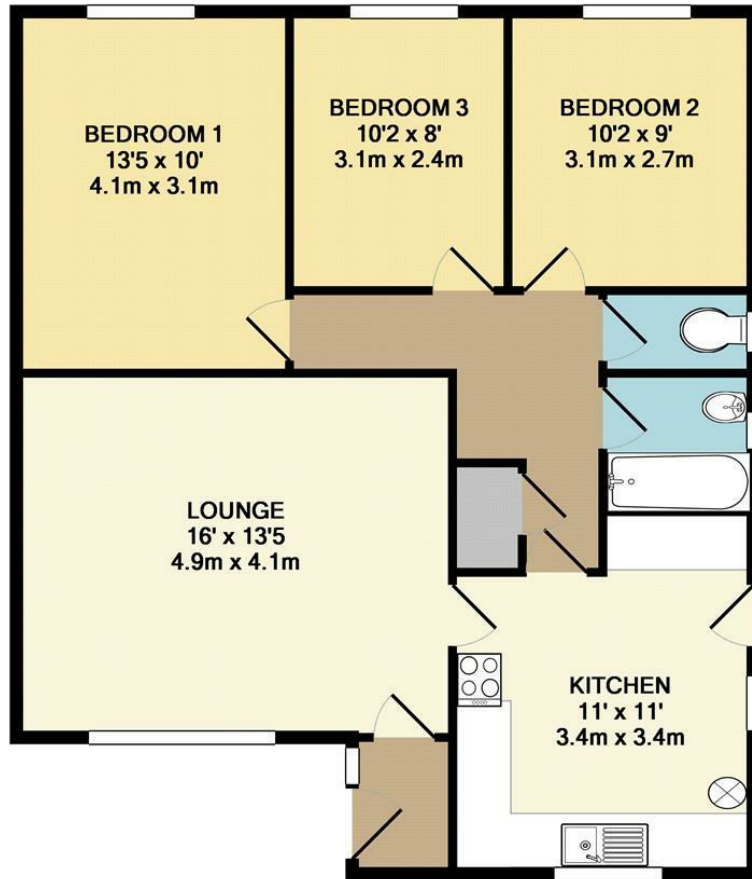

TOTAL APPROX. FLOOR AREA 790 SQ.FT. (73.4 SQ.M.)

Whilst every attempt has been made to ensure the accuracy of the floor plan contained here, measurements of doors, windows, rooms and any other items are approximate and no responsibility is taken for any error, omission, or mis-statement. This plan is for illustrative purposes only and should be used as such by any prospective purchaser. The services, systems and appliances shown have not been tested and no guarantee as to their operability or efficiency can be given
 Made with Metropix ©2016

