



enfields

Enfields Hythe
3 Marsh Parade,
Hythe, Southampton,
Hampshire, SO45 6AN
T 023 8084 9210
E sales-hythe@enfields.co.uk

66 Allen Road, Hedge End

Guide Price £375,000

🛏️ 3 🚿 1 🚗 2



- Semi Detached House
- Conservatory
- Access To Local Schools And Shops
- Garage With Rear Access
- Cul-De-Sac Location
- Tidy, Low-Maintenance Garden
- Generous Driveway Parking
- New Boiler & Electrics



Joining the market is this conveniently located, semi-detached house in the heart of Hedge End. Sporting a large driveway fit for multiple cars, this house is sure to make a home fit for whoever desires to make their memories here.

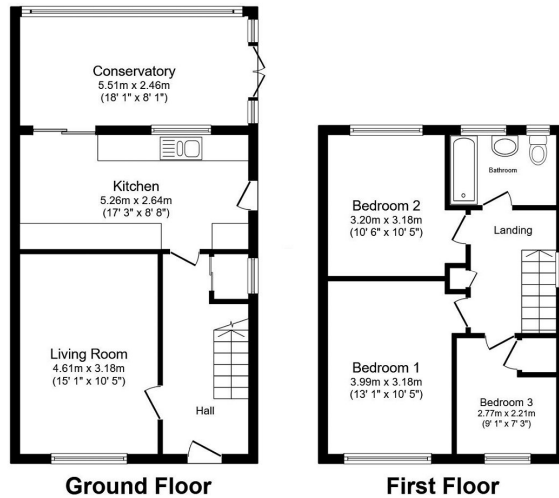

Total floor area 91.7 sq.m. (987 sq.ft.) approx
This plan is for illustration purposes only and may not be representative of the property. Plan not to scale. Powered by PropertyBox

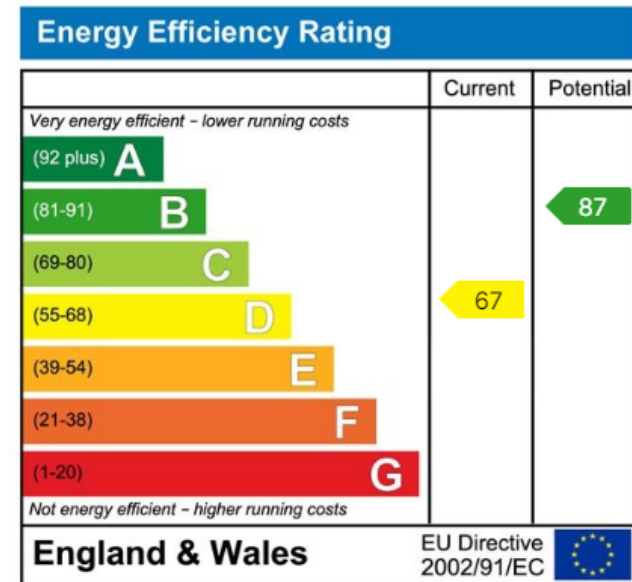

www.enfields-southampton.co.uk



It is Enfields policy to respect any sole agency currently in force and we would not be able to commence marketing until this has expired or been terminated. If you fail to terminate any previous agreement you could be liable for two sets of fees. Enfields Hythe is a trading name of YTF LTD Registered office: 345 Shirley Road, Southampton, Hampshire, England, SO15 3JD. Company Registration No: 10459987. VAT Registration No: 281 2975 81.

Enfields Lettings - Embley Management LTD T/A Enfields. Registered Address: 345 Shirley Road, Southampton, Hampshire, England, SO15 3JD. Company Registration No: 14847604. VAT Registration No: 439 8546 45.