



Manhattan Building, Bow Quarter, Fairfield Road

London

Guide Price £650,000

OLIVER *OJ* JAQUES
EST. 1986

Flat 135 Manhattan Building

Bow Quarter, London

Simply Stunning two double bedroom mezzanine apartment located in the Grade II listed Bryant & May Matchstick factory in Bow. The property is presented to a very good standard and has the benefit of an extended mezzanine room that overlooks the reception room and five original factory style windows.

Council Tax band: E

Tenure: Leasehold - 88 Years Remaining

Service Charge - TBC

EPC Energy Efficiency Rating: E

EPC Environmental Impact Rating: E

- Exquisite Grade II Listed Factory Style Apartment
- Located within the Historical Bryant & May Matchstick Factory
- Two Double Bedrooms and Additional Study Area
- Impressive Reception/Kitchen with Five Original Factory Style Windows
- Presented to a Very High Standard
- 24 Hour Concierge, Communal Gymnasium and Swimming Pool
- Beautiful Landscaped Grounds, On Site Coffee Shop and Convenience Store
- 0.4 Miles to Bow Church Station (DLR) & 0.6 Miles to Bow Road Station (District/Hammersmith and City)



Fairfield Road, London, E3

Approximate Area = 1016 sq ft / 94.3 sq m

For identification only - Not to scale

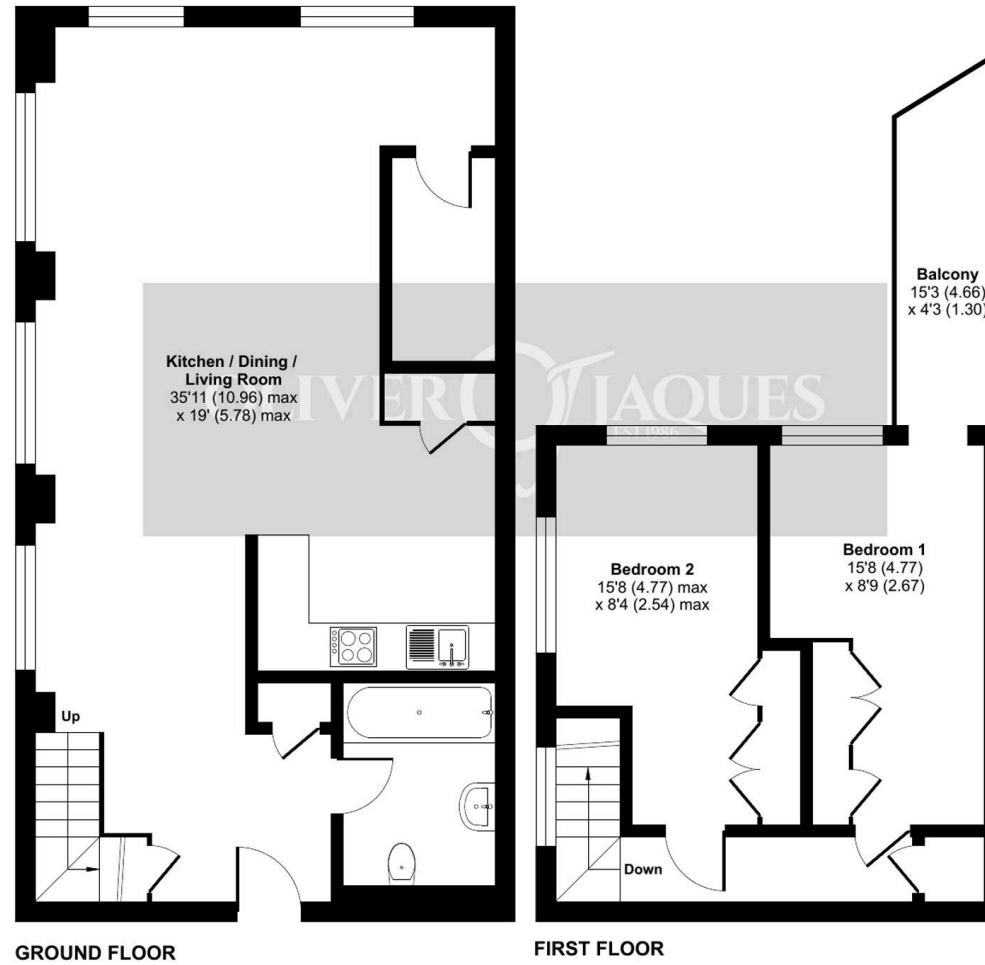



Oliver Jaques Bow

Oliver Jaques Estate Agents Ltd, Unit A Arlington Building - E3 2UB

02089800999 • East@o-j.co.uk • o-j.co.uk/