

Adams Gardens Estate, Rotherhithe

Asking Price £450,000 Leasehold

OLIVER  JAQUES
EST. 1986



Adams Gardens Estate, Rotherhithe

Tucked into the old cobbled streets of Rotherhithe's historic village centre, the 1950's built Adams Gardens Estate enjoys a peaceful charm rarely found in the back-drop of post-dock Canada Water. This purpose built 3 bedroomed apartment occupies the first floor and benefits from the high ceilings and large windows that you would expect from a property of this age. The residence features a gas-fired combination boiler, a contemporary fully tiled shower room, and Karndean wooden flooring throughout, complemented by carpeted bedrooms. Moreover, since its acquisition in 2017, the property has undergone extensive renovations including replastering, updated plumbing and electrics, installation of a Howdens kitchen, and a refurbished bathroom. Conveniently located a stone's throw away from Rotherhithe and Canada Water underground stations, it offers a leisurely riverside stroll to Shad Thames and Tower Bridge.

- Three Double Bedrooms
- Double Glazed, Gas Central Heating
- 0.1m to Rotherhithe Station
- First Floor Apartment
- Historic Rotherhithe Location
- 0.2m to Canada Water Station

Oliver Jaques Surrey Quays Sales
0207 231 5050

Email southeast@o-j.co.uk

229/331 Lower Road, Surrey Quay, London, SE16 2LW

web <https://www.o-j.co.uk>

Every care has been taken with the preparation of this brochure but it is for general guidance only and complete accuracy cannot be guaranteed. If there is any point, which is of importance professional verification should be sought. This brochure does not constitute a contract or part of a contract. We are not qualified to verify tenure of property. Prospective purchasers should seek clarification from their solicitor or verify the tenure of this property for themselves by visiting www.gov.uk/government/organisations/land-registry. The mention of any appliances, fixtures or fittings does not imply they are in full working order. Photographs are reproduced for general information and it cannot be inferred that any item shown is included in the sale. All dimensions are approximate. Walking times are taken from Google Maps and measured from the centre of the postcode, which may differ from the individual property. We routinely refer clients to Chancery Mortgage Services Ltd. It is your decision whether you choose to deal with Chancery Mortgage Services Ltd. In making that decision, you should know that we receive an annual payment benefits from Chancery Mortgage Services Ltd, equating to approximately £220 per referral.

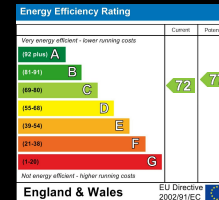

Adams Gardens Estate, London, SE16

Approximate Area = 695 sq ft / 64.6 sq m
For identification only - Not to scale

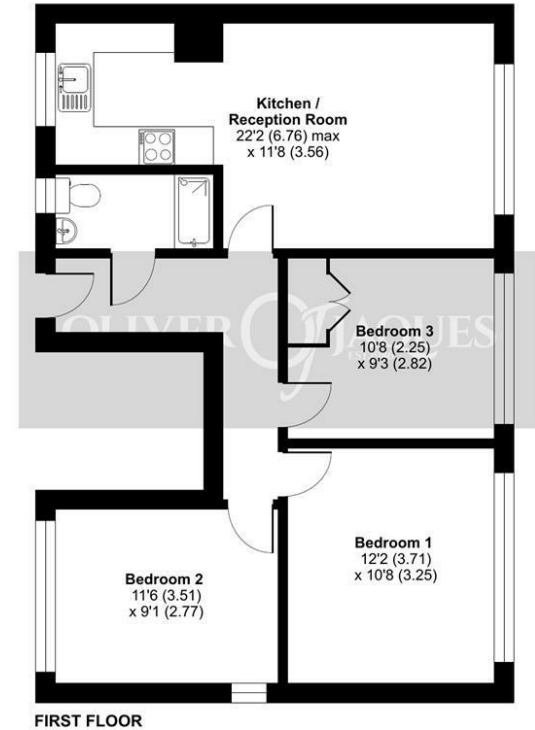

Floor plan produced in accordance with RICS Property Measurement Standards incorporating International Property Measurement Standards (IPMS2 Residential). © rnhccom 2024. Produced for Oliver Jaques. REF: 1119216

Tenure: Leasehold

Ground Rent: £10 pa

Service Charge: £1,964.88 pa

Lease Expires: 25th June 2119

Shared Ownership: No

Council Tax Band: Southwark London Borough Council (Band C)

£1,593.76 pa