

**28 Pomeroy Close, Amersham,
Buckinghamshire, HP7 9BW**



ROBSONS
RESIDENTIAL SALES

28 Pomeroy Close, Amersham, Buckinghamshire, HP7 9BW

A very well-presented three bedroom semi-detached house situated in this highly regarded private cul-de-sac being well located for access to both Amersham on the Hill as well as the historic Amersham Old Town. The property has a mature and private garden measuring approximately 70ft Freehold. Pomeroy Close is a Private Road maintained by the residents. - EPR: D - Council Tax Band: E

Set in the picturesque Chilterns, Amersham is a vibrant town which offers a perfect balance between commuter convenience (the Metropolitan and Chiltern lines offering prompt services to Central London are located only approx. 1.1 miles from the property) and easy access to the surrounding countryside. There are two distinct areas: Old Amersham, set in the valley of the River Misbourne, which contains the 13th century parish church of St. Mary's and several old pubs, coaching inns and boutique shops; and Amersham-on-the-Hill, which grew rapidly around the railway station in the early part of the 20th century which now contains the main shopping area with high street brands such as Waitrose, Marks & Spencer and Boots, as well as a variety of eateries and coffee shops. Amersham boasts the new Lifestyle Centre (brand new state-of-the art leisure centre with spa facilities). The property benefits from easy access to highly regarded schooling at both primary and senior level including the renowned Dr Challoner's Grammar Schools (Boys & Girls), Chesham Grammar School and Amersham School. Independent schooling is also very well catered for with The Beacon School (Boys) for Nursery – Year 8, Heatherton (Girls) and Chesham Prep (Mixed) for Nursery – Year 6; whilst senior schooling can be found at Berkhamsted School (Boys & Girls), Royal Masonic (Girls) & Pipers Corner (Girls) all within 8 miles.



**Viewing by appointment only
via**

**Robsons Estate Agents
19 Hill Avenue
Amersham
Buckinghamshire
HP6 5BD**

Tel: 01494 724999

email: property@robsonsbucks.com



Directions: From our Amersham office, proceed down Hill Avenue and turn right at the mini-roundabout and left at the next mini-roundabout into Station Road. Just before the bottom of Station Road turn left into First Avenue and at the top of the hill turn left into Hundred Acres Lane and then take the first turning on the right into Pomeroy Close.

* The particulars of Sale have been prepared as a general guide only. We have not carried out a detailed survey of the structure or tested the services, equipment and appliances and interested parties should commission their own reports. Room sizes are approximate and should not be relied upon when ordering carpets, curtains or other furnishings. Garden and site measurements are approximate and boundaries have been measured as fenced or taken from the Ordinance Survey via Promap or both.

Purchasers should seek confirmation of the legal boundaries from their solicitor prior to proceeding with a purchase.

* Robsons for themselves and for the vendors or lessors of this property give notice that; (i) the particulars are set out as a general outline only for the guidance of intended purchasers or lessees, and do not constitute part of, an offer or contract; (ii) all descriptions, dimensions, references to condition and necessary permissions for use and occupation, and other details are given without responsibility and any intending purchasers or tenants should not rely on them as statements or representations of fact but must satisfy themselves by inspection or otherwise as to the correctness of each of them; (iii) no person in the employment of Robsons has any authority to make or give any representation or warranty whatever in relation to this property

28 Pomeroy Close, Amersham, Buckinghamshire, HP7 9BW

Approx. Gross Area
132 sq m – 1422 sq ft

Approx. Floor
Area 991 Sq.Ft.
(92 Sq.M)

Ground Floor

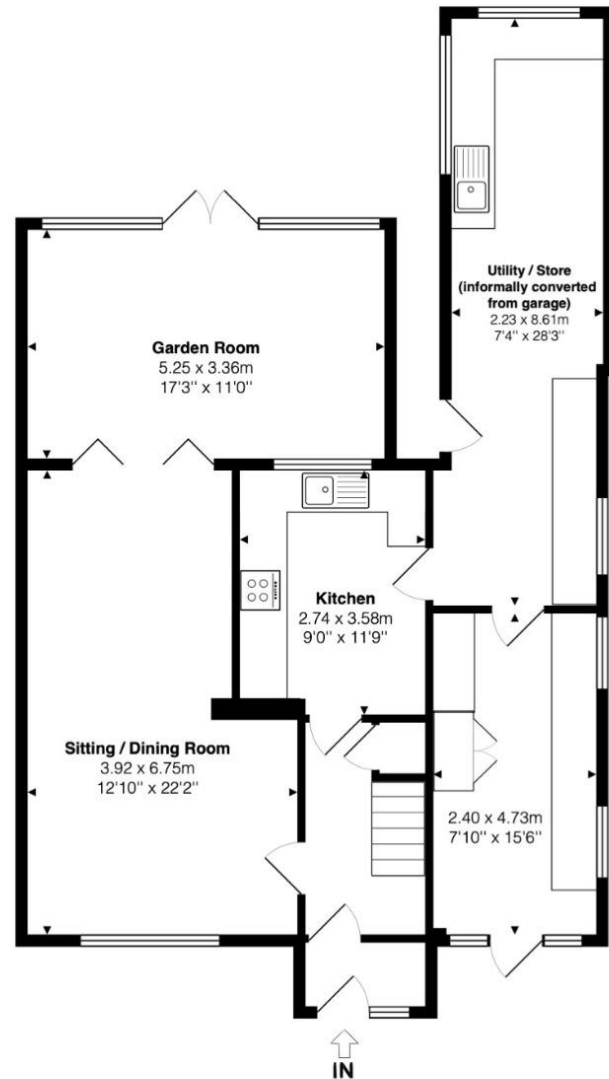

Approx. Floor
Area 431 Sq.Ft.
(40 Sq.M)

First Floor

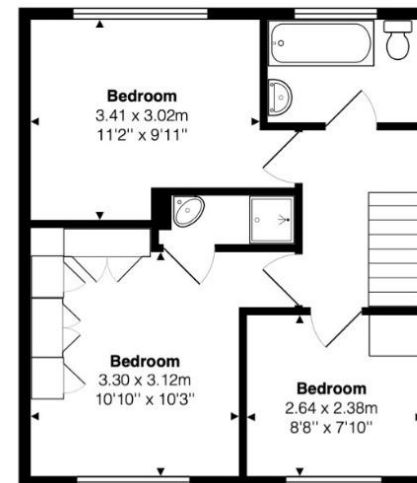

This floor plan is provided by Expert Survey Solutions Ltd and is for indicative guidance only. Whilst every attempt has been made to ensure the accuracy of the floor plans contained here, measurements of doors, windows and rooms are approximate and no responsibility is taken for any error, omission or mis-statement. Details shown on this floorplan including all measurements, areas and proportions cannot be guaranteed by either the provider or Robsons and should not be relied upon. If there is any area where accuracy is required, please contact the selling agent for clarification.

