

**7 The Grove, Chesham Bois,  
Buckinghamshire, HP6 5LJ**



**ROBSONS**  
RESIDENTIAL SALES



# 7 The Grove, Chesham Bois, Buckinghamshire, HP6 5LJ

**A most attractive and beautifully presented 5-bedroom detached house situated in this highly regarded and rarely available cul-de-sac location in the heart of the sought-after village of Chesham Bois. The property has been substantially remodelled and refurbished by the current owners to create an exceptional family home with stylish, versatile accommodation with a delightfully mature backdrop of established trees to the rear and yet is only just over a mile from the amenities and station of Amersham on the Hill. The property enjoys underfloor heating to the ground floor and bathrooms along with air conditioning to the top floor.**

**Freehold - EPR: C - Council Tax Band: G**

Set in the picturesque Chilterns, Amersham is a vibrant town which offers a perfect balance between commuter convenience (the Metropolitan and Chiltern lines offering prompt service to Central London are located just over a mile from the property) and easy access to the surrounding countryside. There are two distinct areas: Old Amersham, set in the valley of the River Misbourne, which contains the 13th century parish church of St. Mary's and several old pubs, coaching inns and boutique shops; and Amersham-on-the-Hill, which grew rapidly around the railway station in the early part of the 20th century which now contains the main shopping area with high street brands such as Waitrose, Marks & Spencer and Boots, as well as a variety of eateries and coffee shops. Amersham boasts the new Lifestyle Centre (brand new state-of-the art leisure centre with spa facilities). The property benefits from easy access to highly regarded schooling at both primary and senior level including the renowned Dr Challoner's Grammar Schools (Boys & Girls) and Amersham School.

Independent schooling is also well catered for with The Beacon School (Boys) and Heatherton (Girls) locally for Nursery – Year 8; whilst senior schooling can be found at Berkhamsted School (Boys & Girls), Royal Masonic (Girls) & Pipers Corner (Girls) all within 8 miles from Amersham.



**Viewing by appointment only  
via**

**Robsons Estate Agents  
19 Hill Avenue  
Amersham  
Buckinghamshire  
HP6 5BD**

**Tel: 01494 724999**

**email: [property@robsonsbucks.com](mailto:property@robsonsbucks.com)**



**Directions: From our offices proceed up Hill Avenue turning right into Sycamore Road. At the end of the shops go directly over the two consecutive mini roundabouts and onto Bois Lane. Pass through Chesham Bois village and the War Memorial turning left into Green Lane, turning right into The Ridings which becomes The Grove.**

\* The particulars of Sale have been prepared as a general guide only. We have not carried out a detailed survey of the structure or tested the services, equipment and appliances and interested parties should commission their own reports. Room sizes are approximate and should not be relied upon when ordering carpets, curtains or other furnishings. Garden and site measurements are approximate and boundaries have been measured as fenced or taken from the Ordinance Survey via Promap or both.

Purchasers should seek confirmation of the legal boundaries from their solicitor prior to proceeding with a purchase.

\* Robsons for themselves and for the vendors or lessors of this property give notice that; (i) the particulars are set out as a general outline only for the guidance of intended purchasers or lessees, and do not constitute part of, an offer or contract; (ii) all descriptions, dimensions, references to condition and necessary permissions for use and occupation, and other details are given without responsibility and any intending purchasers or tenants should not rely on them as statements or representations of fact but must satisfy themselves by inspection or otherwise as to the correctness of each of them; (iii) no person in the employment of Robsons has any authority to make or give any representation or warranty whatever in relation to this property

# 7 The Grove, Chesham Bois, Buckinghamshire, HP6 5LJ

Approx. Gross Area  
238 sq m – 2562 sq ft

First Floor



Approx. Floor  
Area 333 Sq.Ft.  
(47 Sq.M)

Ground Floor

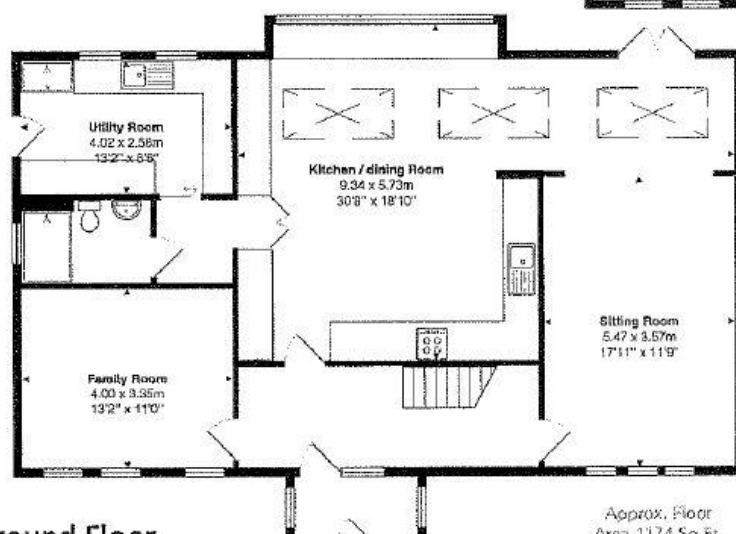

Approx. Floor  
Area 1174 Sq.Ft.  
(109 Sq.M)

Second Floor



Approx. Floor  
Area 885 Sq.Ft.  
(82 Sq.M)

This floor plan is provided by Expert Survey Solutions Ltd and is for indicative guidance only. Whilst every attempt has been made to ensure the accuracy of the floor plans contained here, measurements of doors, windows and rooms are approximate and no responsibility is taken for any error, omission or mis-statement. Details shown on this floorplan including all measurements, areas and proportions cannot be guaranteed by either the provider or Robsons and should not be relied upon. If there is any area where accuracy is required, please contact the selling agent for clarification.



