



7 Grange Road, Hugglescote, LE67 2BQ

£1,000

01509 600610 [sinclairestateagents.co.uk](http://sinclairestateagents.co.uk)



## Property at a glance

- Large Property
- Three Bedrooms
- Two Reception Rooms
- Council Tax Band\*: B
- Refurbished
- Downstairs WC
- Centrally located
- Price: £1,000

## Overview

Centrally located with ease of access to the local amenities and community, this refurbished three bedroom mid terrace property offers generous accommodation. In brief, this comprises: entrance hall, lounge, dining room, fitted kitchen and a further hallway which access a downstairs WC. Upstairs a landing gives way to three good sized bedrooms and a bathroom. Outside there is a rear garden. Available now.

## Location\*\*

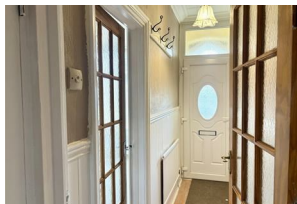

\*\* Distances have been taken from Google maps and are shown as shortest distance by road. These should be taken as approximate figures.

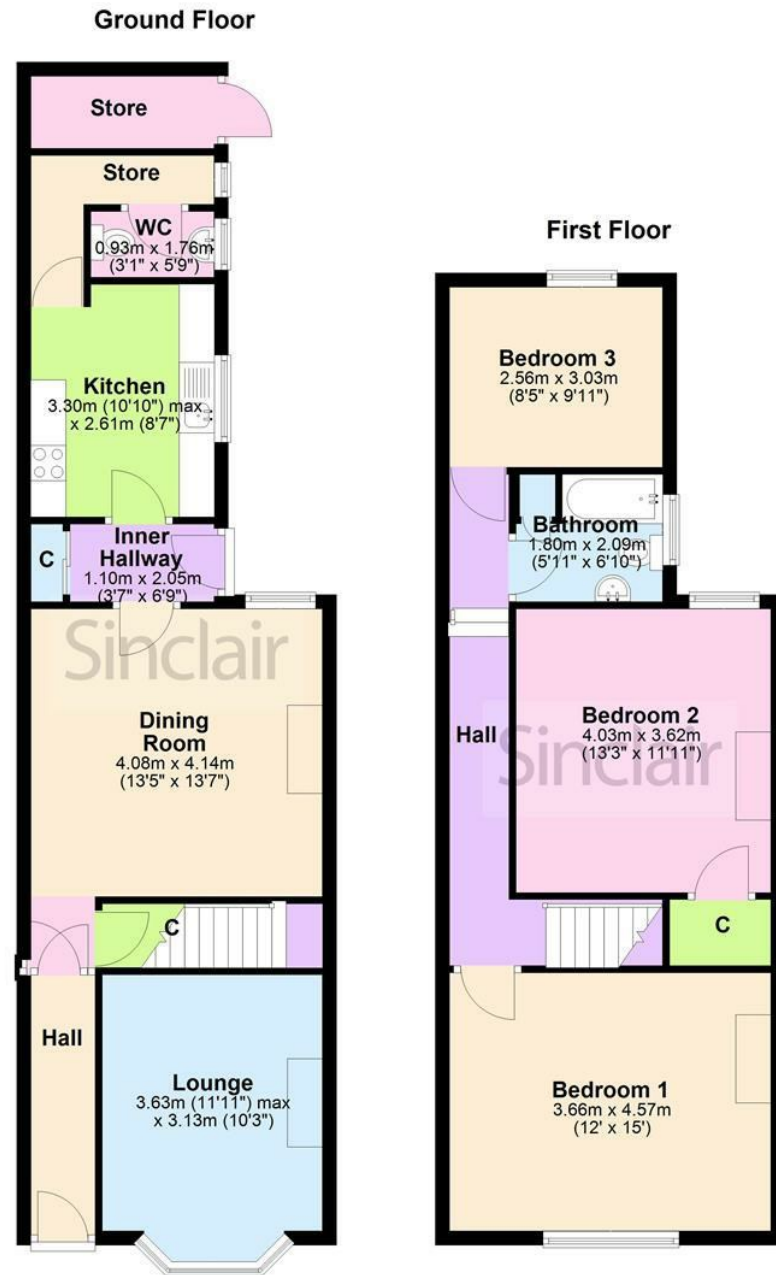

7 Grange Road, Hugglescote, LE67 2BQ

Sinclair





7 Grange Road, Hugglescote, LE67 2BQ

Sinclair



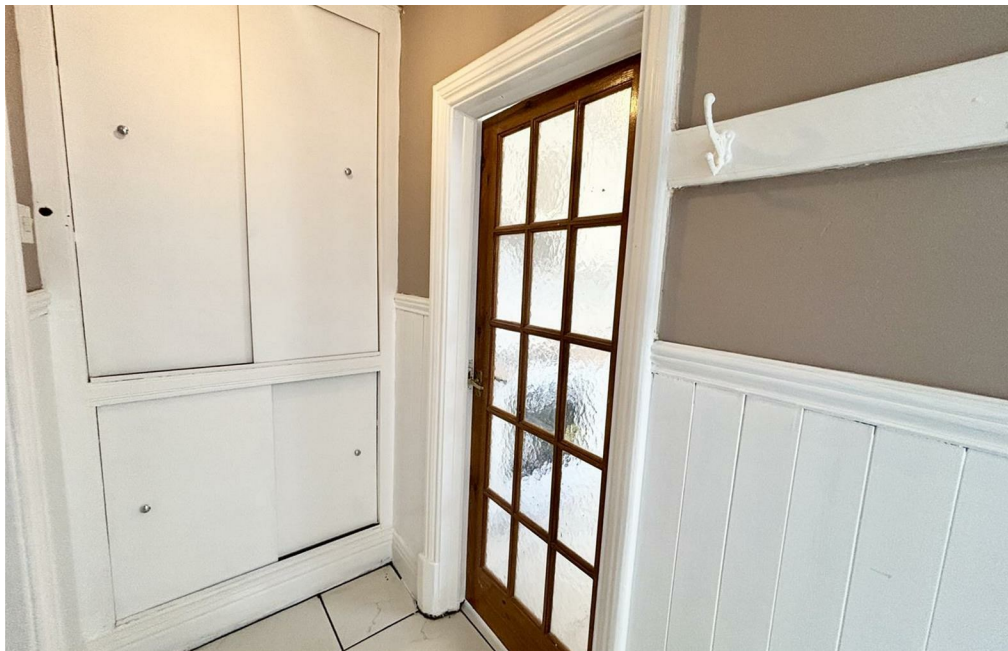

7 Grange Road, Hugglescote, LE67 2BQ

Sinclair





7 Grange Road, Hugglescote, LE67 2BQ





7 Grange Road, Hugglescote, LE67 2BQ

Sinclair





7 Grange Road, Hugglescote, LE67 2BQ

Sinclair



## Energy Efficiency Rating

	Current	Potential
Very energy efficient - lower running costs		
(92 plus) <b>A</b>		89
(81-91) <b>B</b>		
(69-80) <b>C</b>	72	
(55-68) <b>D</b>		
(39-54) <b>E</b>		
(21-38) <b>F</b>		
(1-20) <b>G</b>		
Not energy efficient - higher running costs		
<b>England &amp; Wales</b>	EU Directive 2002/91/EC	

These particulars do not constitute any part of an offer or contract and although every effort is made to make them accurate, should not be relied upon as statements or representations of fact. Neither the vendor nor Sinclair has any authority to make or give any warranty whatsoever in relation to this property. Intending purchasers must satisfy themselves of the accuracy of all measurements and the function of all appliances and installations

## Fixture & Fittings

All fixtures and fittings as mentioned in the "For Sale" Particulars are included in the sale price.

## Special Note To Buyers

Sinclair Estate Agents have not tested any of the services or installations mentioned in these "For Sale" particulars and cannot provide any guarantee or warranty of their condition. Interested parties should make investigations to confirm the existence/condition of such services/installations to their own satisfaction.

\* Council Tax Band correct at the time of instruction. Taken from Directgov.uk

\*\* All distances have been taken from Google maps and must be taken as approximate.

## Photographs

Photographs are reproduced for general information and it must not be inferred that any item is included for sale with the property.

## Money Laundering

Under the protecting Against Money Laundering and then Proceeds of Crime Act 2002, we must point out that any successful purchasers who are proceeding with a purchase will be asked for identification i.e passport, driving licence etc and also for proof of current address i.e recent bill or bank statement. This evidence will be required prior to solicitors being instructed in the purchase or sale of a property.

## Referral Fee Disclosure

A client may wish to instruct us about a related service. Sinclair does offer such services to purchasers and sellers including the following; the provision of financial services, surveyors and solicitors. Where this occurs, Sinclair or its employees may receive a fee. Any commission or other income earned by Sinclair while carrying out our duties as agent for sale of the property, for example by , will be retained by Sinclair. Full details can be found at [www.sinclairstateagents.co.uk/referral-fee-disclosure](http://www.sinclairstateagents.co.uk/referral-fee-disclosure)

# Sinclair

## Thinking of Selling?

For a free valuation of your property with no obligation  
call Sinclair on 01509 600610



Sinclair Estate Agents Ltd Registered Office: Eltham House, 6 Forest Road, Loughborough, Leicestershire, LE11 3NP.  
Registration Number: 5459388. Sinclair Estate Agents are members of the TPO scheme and subscribe to the TPO code of practice.

**Sinclair**

9 Bullring, Shepshed, Leicestershire, LE12 9PZ

Tel: 01509 600610

Email: [shepshed@sinclairstateagents.co.uk](mailto:shepshed@sinclairstateagents.co.uk)