

EST 1770



Longstaff.COM

SPALDING COMMERCIAL: 01775 765536 www.longstaff.com



Promap
LANDMARK INFORMATION

© Crown copyright and database rights 2024. OS A.C0000812445
Plotted Scale - 1:1250, Paper Size - A4



Land and Buildings with Full Planning Consent for demolition, and erection of 2 No. Five Bedroom Houses and 1 No. Three Bedroom House Northgate, Pinchbeck, Spalding, Lincs, PE11 3TA

FOR SALE : Guide Price £325,000

'New Build' development for 3 Executive Homes
Pleasant semi-rural setting with open field views
Land area approximately 4,349m²

Additional 'paddock' land adjacent available by separate negotiation

SPALDING 01775 766766 GRANTHAM 01476 565371 BOURNE 01778 420406

ESTATE AGENTS ~ VALUERS ~ AUCTIONEERS ~ SURVEYORS ~ LETTINGS ~ RESIDENTIAL ~ COMMERCIAL ~ AGRICULTURAL



LOCATION

The land and buildings are located at Wisteria Farm, Northgate, approximately 1 mile from Pinchbeck village centre heading towards West Pinchbeck. Pinchbeck offers a good variety of local shops and amenities including Butchers, 'Spar' shops, Pharmacy, Doctors surgery, Take-aways and Hairdressers, as well as a Primary School, and also lies only 2 miles from Spalding, which then provides further Shopping and leisure facilities, as well as good access to Peterborough, where onward fast train journeys are available to London Kings Cross (within 50 minutes). Spalding Railway Station also connects to Lincoln and Doncaster and beyond to the North.

DESCRIPTION

The site extends to approximately 4,349m² and includes the entrance roadway and is shown edged red on the attached Promap plan included in these Particulars (for identification purposes only). Wisteria House, which lies adjacent to part of the site, is in separate ownership.

NOTES:

- The purchaser will be responsible for the costs of removing all existing buildings.
- The purchaser will be required to fence the West and North boundaries with Lincolnshire Post and 3 Rail fencing within 3 months of purchase. All hedging must be set 1.5m inside the fenced boundaries, and Trees planted no closer than 5m inside the fenced boundaries.
- A Right of access to the Pumping Station is reserved over the access roadway at all times.
- The vendor will cease to use the existing access upon completion of a sale.
- There are additional parcels of land to the east and west which could be available for sale by separate negotiation – outlined green and blue. A development overage will apply to these areas.

Full Planning Consent was granted by South Holland District Council - Reference No: H14-0810-23 on 6th December 2023, for the buildings to be demolished and the land being developed for 3 detached Executive homes. A copy of the formal Planning Consent is available from the Council's website - www.sholland.gov.uk – or is available from the Agent's Spalding Office. Included in these Particulars is a copy of the plans determined by the Planning Application which show the designs of the properties.

NB : There are a number of pre-commencement conditions attached to the planning applications and the purchaser will be responsible for compliance with these and all costs associated with all planning conditions.

GENERAL INFORMATION

SERVICES Mains electricity and water are presently connected to the site, however, proposed purchasers must check the availability of services they require by making their own enquiries with the relevant Utility providers. Mains drainage is available in Northgate via a Vacuum pumped mains drainage system, the Pumping Station for which is located adjacent to the entrance of the site.

LOCAL AUTHORITIES Any queries in respect of Planning matters should be addressed direct to South Holland District Council – Planning Department - CALL: 01775 761161
County & Highways: Lincolnshire County Council, County Offices, Newland, Lincoln LN1 1YL
CALL: 01522 552222
Electricity: National Grid - New Supplies - Customer Application Team, Tollend Road, Tipton, DY4 0HH CALL: 0121 623 9007
Water & Sewerage: Anglian Water Customer Services, PO Box 10642, Harlow, Essex, CM20 9HA CALL: 08457 919155



BUILDINGS TO BE DEMOLISHED

COPYRIGHT Origin Design Studio Ltd. All rights reserved. This drawing is the property of Origin Design Studio Ltd. and is not to be reproduced, stored in a retrieval system, or transmitted in any form or by any means, electronic, mechanical, photocopying, recording, or by any information storage and retrieval system, without the prior written consent of Origin Design Studio Ltd. No part of this drawing may be reproduced, stored in a retrieval system, or transmitted in any form or by any means, electronic, mechanical, photocopying, recording, or by any information storage and retrieval system, without the prior written consent of Origin Design Studio Ltd.

GENERAL NOTES
 This drawing is to be read in conjunction with all other drawings and specifications. Do not scale from this or any other drawing. All dimensions are given in millimetres. All dimensions are to be checked on site prior to construction or installation. All dimensions should be taken to the centreline of the structure unless otherwise stated. All dimensions should be taken to the centreline of the structure unless otherwise stated. All dimensions should be taken to the centreline of the structure unless otherwise stated.

Ref.	Description
1	Existing site boundaries
2	Proposed new Foundations
3	Proposed new Footings
4	1.2m Stone Basebed 1-metre Facings
5	1.5m Stone Basebed 1-metre Facings
6	1.5m Stone Basebed 1-metre Facings
7	1.5m Stone Basebed 1-metre Facings
8	Existing Trees
9	Footprint of the Demolished Building
10	Plotting Boundary

Ref.	Description
1	Plotting Boundary
2	Plotting Boundary
3	Plotting Boundary
4	Plotting Boundary
5	Plotting Boundary
6	Plotting Boundary
7	Plotting Boundary
8	Plotting Boundary
9	Plotting Boundary
10	Plotting Boundary

Client: JWE Banks Ltd
Project Title: Residential Development at Wisserie Farm
Site Data: Wisserie Farm, Horngate, Northants, NN11 3TA

The Proposed Site Plan
Drawn Number: J1987-PL-02
Project Code: AL



Origin Design Studio Ltd
 Design Studio
 200, 200
 Lincoln LN2 2LL

T: 01522 405100
 E: info@origindesignstudio.co.uk
 www.origindesignstudio.co.uk



Accommodation Schedule

Ref.	Style	Floor Area	Bedrooms	Baths	Parking	Rear Garden Area
Plot 1	2 Storey	346m ²	5	5	3 Car Parking Spaces	405m ²
Plot 2	2 Storey	341m ²	5	5	3 Car Parking Spaces	795m ²
Plot 3	2 Storey	351m ²	5	5	1 Doublet Car Parking Space	345m ²



PROPOSED SITE PLAN

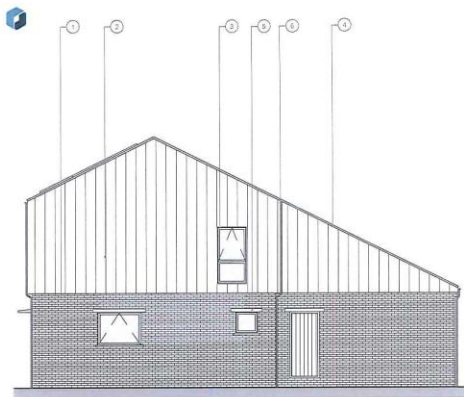

PROPOSED EAST ELEVATION
1:50

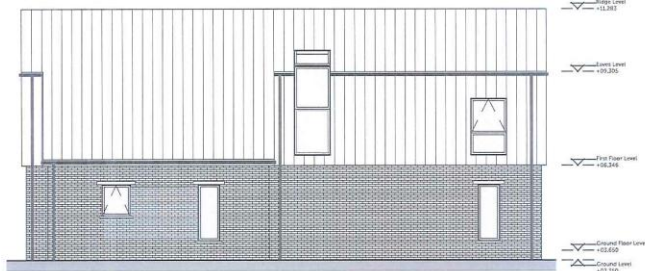

PROPOSED NORTH ELEVATION
1:50



PROPOSED WEST ELEVATION
1:50

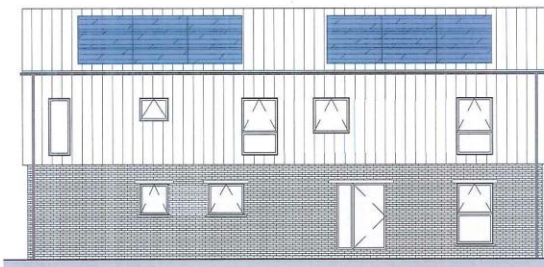

PROPOSED SOUTH ELEVATION
1:50

CONTRACT
Origin Design Studio has prepared and issued this document to the named client and associated professionals named in this report. Origin Design Studio remains responsible for the design and construction of the project and will not give approval for reproduction and/or modification without our consent and for approval.

GENERAL NOTES
This drawing is to be used in conjunction with all relevant Engineering, Architectural and specialist drawings. Do not make any alterations or any other Origin Design Studio drawings, all dimensions to be checked on site prior to construction or fabrication. Changes to specifications or to construction shall be brought to the attention of the architect/contractor for approval. Please report any errors immediately.

Key	Description
1	Black Brick Base
2	Marlwood Green Sandstone/Brick Cladding
3	Marlwood Green Sandstone/Brick Cladding
4	Marlwood Green Sandstone/Brick Cladding
5	Black Liner
6	Marlwood Green

Rev.	Description	Date

Client
JWE Banks Ltd

Project Title
Residential Development at Wisteria Farm

Site Address
Wisteria Farm, Northgate, Northcote, Nottingham, PE2 3TA

The PLOT 1 AND 2 ELEVATIONS

Drawing Number
J1987-PL-11

Project Size
A2



Origin Design Studio Ltd
Brimsall House,
Deecliffe Enterprise Park, Nottingham
Lincoln LN2 3LL

T: 01532 406100
E: info@origindesignstudio.co.uk
www.origindesignstudio.co.uk

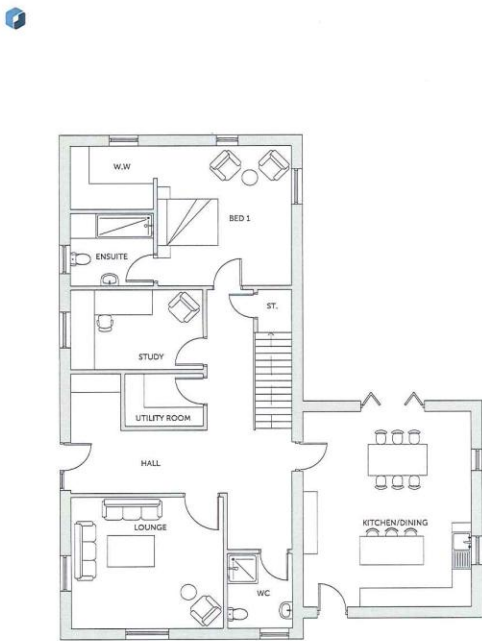

PROPOSED GROUND FLOOR
1:50

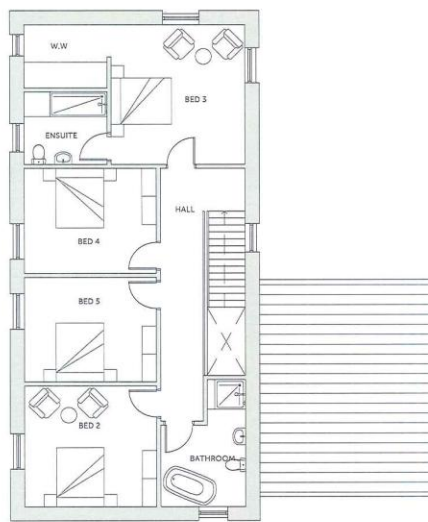

PROPOSED FIRST FLOOR
1:50

CONTRACT
Origin Design Studio has prepared and issued this document to the named client and associated professionals named in this report. Origin Design Studio remains responsible for the design and construction of the project and will not give approval for reproduction and/or modification without our consent and for approval.

GENERAL NOTES
This drawing is to be used in conjunction with all relevant Engineering, Architectural and specialist drawings. Do not make any alterations or any other Origin Design Studio drawings, all dimensions to be checked on site prior to construction or fabrication. Changes to specifications or to construction shall be brought to the attention of the architect/contractor for approval. Please report any errors immediately.

Rev.	Description	Date

Client
JWE Banks Ltd

Project Title
Residential Development at Wisteria Farm

Site Address
Wisteria Farm, Northgate, Northcote, Nottingham, PE2 3TA

The PLOT 1 AND 2 - PROPOSED PLANS

Drawing Number
J1987-PL-10

Project Size
A2



Origin Design Studio Ltd
Brimsall House,
Deecliffe Enterprise Park, Nottingham
Lincoln LN2 3LL

T: 01532 406100
E: info@origindesignstudio.co.uk
www.origindesignstudio.co.uk



PLOTS 1 AND 2 PROPOSED ELEVATIONS AND PLAN

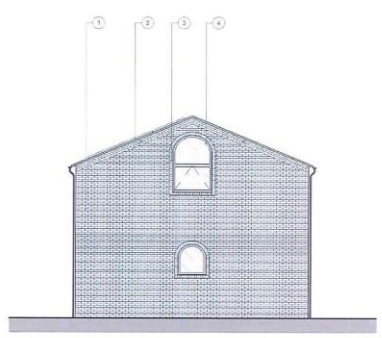

PROPOSED NORTH ELEVATION
1:50



PROPOSED WEST ELEVATION
1:50

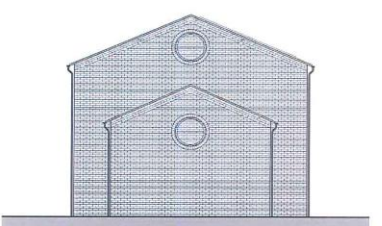

PROPOSED SOUTH ELEVATION
1:50

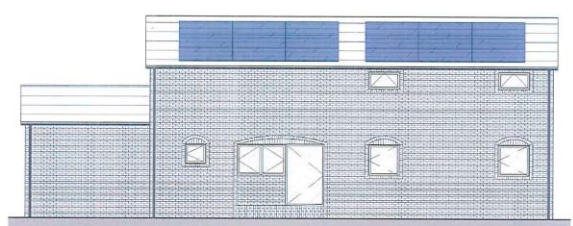

PROPOSED EAST ELEVATION
1:50



COMMENTS
Origin Design Studio has prepared and issued this elevation for the proposed design and associated professional's related to this project. Origin Design Studio accepts no responsibility for any errors or omissions. For information, please contact us at info@origindesignstudio.co.uk or by telephone on 01532 405100.

GENERAL NOTES
This drawing is to be used in conjunction with all other drawings, including but not limited to, structural drawings. Do not scale from this or any other Origin Design Studio drawing. All dimensions to be indicated on the plan. In construction of fabrication, changes to construction are to be approved in writing by Origin Design Studio. All changes should be made to the attention of the steelBuilding Centre for approval. Please report any errors immediately.

Ref	Description
1	Roof Level 2
2	Roof Level 1
3	Roof Level 0
4	Roof Level -1

Client: JWE Banks Ltd
Project No: Residential Development at Wisteria Farm
Site Name: Wisteria Farm, Northgate, Farnborough, Hampshire, PO14 3TA
Plot 3 Proposed Elevations
J1987-PL-13
Rev: 01
AS

Origin Design Studio Ltd
Enterprise Park, Northgate, Farnborough, Hampshire, PO14 3TA
T: 01532 405100
E: info@origindesignstudio.co.uk
www.origindesignstudio.co.uk

RIBA Chartered Practice

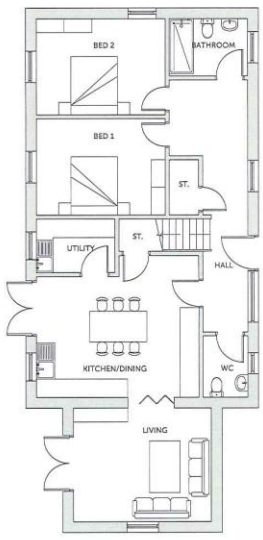

PROPOSED GROUND FLOOR
1:50

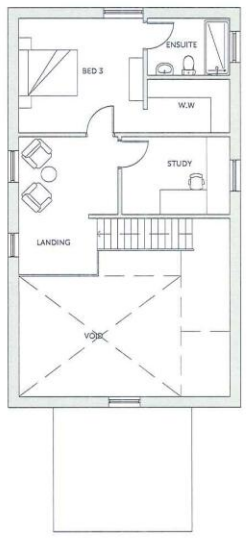

PROPOSED FIRST FLOOR
1:50

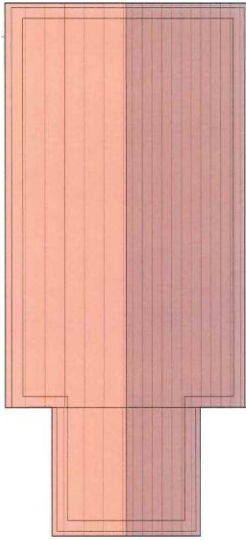

PROPOSED ROOF PLAN
1:50



COMMENTS
Origin Design Studio has prepared and issued this elevation for the proposed design and associated professional's related to this project. Origin Design Studio accepts no responsibility for any errors or omissions. For information, please contact us at info@origindesignstudio.co.uk or by telephone on 01532 405100.

GENERAL NOTES
This drawing is to be used in conjunction with all other drawings, including but not limited to, structural drawings. Do not scale from this or any other Origin Design Studio drawing. All dimensions to be indicated on the plan. In construction of fabrication, changes to construction are to be approved in writing by Origin Design Studio. All changes should be made to the attention of the steelBuilding Centre for approval. Please report any errors immediately.

Ref	Description
1	Roof Level 2
2	Roof Level 1
3	Roof Level 0
4	Roof Level -1

Client: JWE Banks Ltd
Project No: Residential Development at Wisteria Farm
Site Name: Wisteria Farm, Northgate, Farnborough, Hampshire, PO14 3TA
Plot 3 Proposed Plans
J1987-PL-12
Rev: 01
AS

Origin Design Studio Ltd
Enterprise Park, Northgate, Farnborough, Hampshire, PO14 3TA
T: 01532 405100
E: info@origindesignstudio.co.uk
www.origindesignstudio.co.uk

RIBA Chartered Practice

PLOT 3 PROPOSED ELEVATION AND PLAN

TENURE Freehold

PARTICULARS CONTENT

R. Longstaff & Co LLP, their clients and any joint agents accept no responsibility for any statement that may be made in these particulars. They do not form part of any offer or contract and must not be relied upon as statements or representations of fact. They are not authorised to make or give any representations or warranties in relation to the property either here or elsewhere, either on their own behalf or on behalf of their client(s) or otherwise. All areas, measurements or distances are approximate. All text, photographs and plans are for guidance only and are not necessarily comprehensive. It should not be assumed that the property has all necessary planning, building regulation or other consents, and no guarantee is given for any apparatus, services, equipment, or facilities, being connected nor in working order. Purchasers must satisfy themselves of these by inspection or otherwise.

Viewings are by appointment with a copy of particulars to hand. We make every effort to produce accurate and reliable details but if there are any points you would like to discuss prior to making your inspection, please contact our office. We suggest you contact us to check the availability of this property prior to travelling to the area in any case.

Ref: S11396 /Feb 2024

ADDRESS

R. Longstaff & Co. LLP
5 New Road
Spalding
Lincolnshire
PE11 1BS

CONTACT

T: 01775 765536
E: commercial@longstaff.com
www.longstaff.com

Plan Reproduced with permission from the
Controller of HM Stationery Office under Licence No
10004279
FOR IDENTIFICATION PURPOSES ONLY

