

BELVOIR!

KFB: Key Facts For Buyers

An insight into your property and the local area

Tuesday 1st November 2022

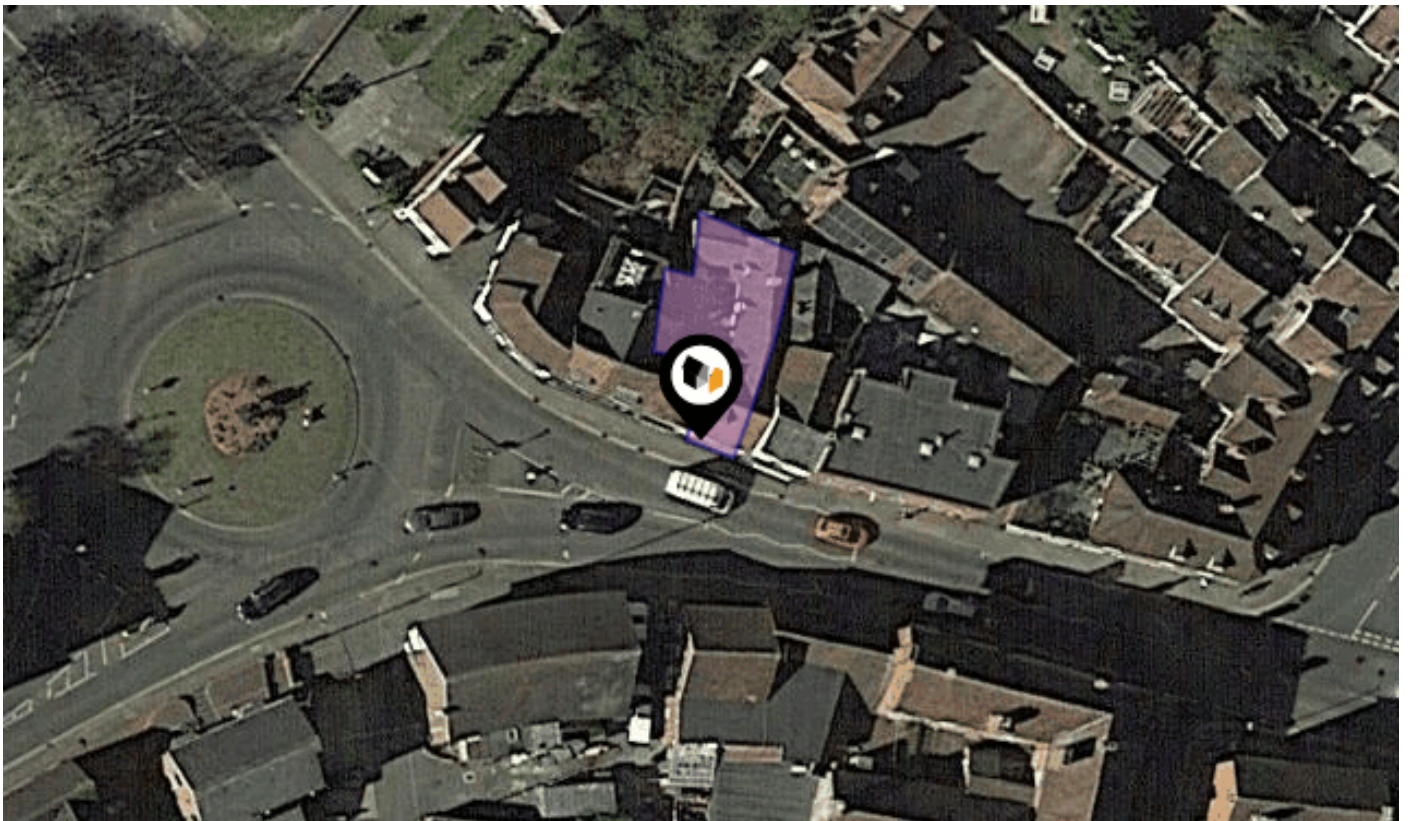

7, SWAN STREET, ALCESTER, B49 5DP

Belvoir Stratford-Upon-Avon

3 Ely Street Stratford-upon-Avon Warwickshire CV37 6LW

01789 266777

stratford-upon-avon@belvoir.co.uk

www.belvoir.co.uk/offices/stratford-upon-avon



Powered by
aprift
Know any property instantly

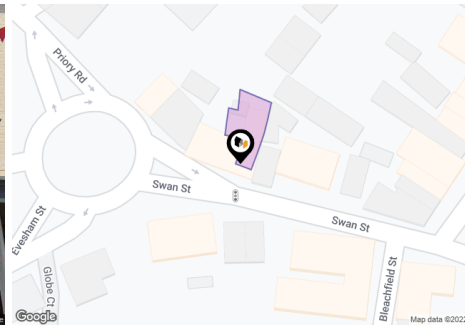

Property

| | | | |
|------------------|--------------|-------------------------------|------------|
| Type: | Terraced | Last Sold Date: | 23/09/2003 |
| Bedrooms: | 4 | Last Sold Price: | £249,999 |
| Floor Area: | - | Last Sold £/ft ² : | - |
| Plot Area: | 0.04 acres | Price Estimate: | - |
| Council Tax : | Band B | Tenure: | Freehold |
| Annual Estimate: | £1,613 | | |
| Title Number: | WK314278 | | |
| UPRN: | 100070205921 | | |

Local Area

| | |
|--------------------|-----------------------------|
| Local Authority: | Stratford-on-avon |
| Flood Risk: | High |
| Conservation Area: | Alcester, Stratford-on-Avon |

Estimated Broadband Speeds (Standard - Superfast - Ultrafast)

| | | |
|-------------------|-------------------|------------------|
| 20 mb/s | 80 mb/s | - mb/s |
| | | |

Mobile Coverage: (based on calls indoors)



Satellite/Fibre TV Availability:



Planning records for: *7, Swan Street, Alcester, B49 5DP*

| Reference - 09/01996/LBC | |
|--------------------------|---|
| Decision: | Decided |
| Date: | 01st October 2009 |
| Description: | <p>The repairs will consist of the replacement of wood boards pinned to the front of the existing vertical oak timbers, and replacement of the original base timber where decayed. The timber and boards will be replaced with new oak to match the original.</p> |



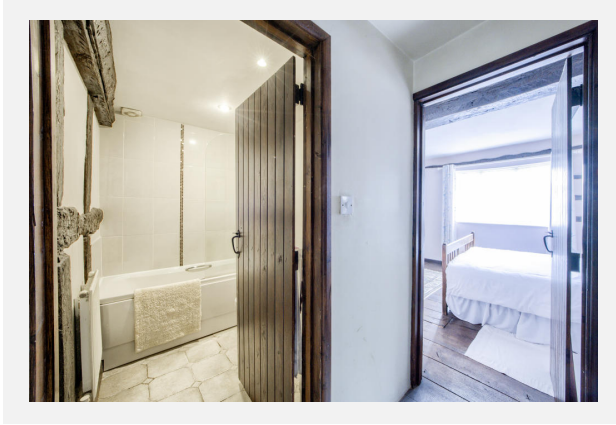
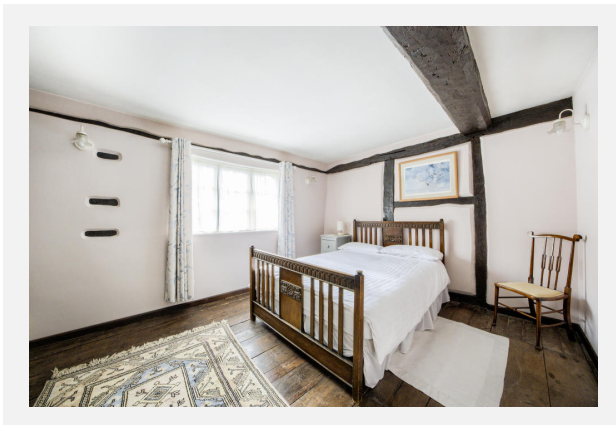



7, SWAN STREET, ALCESTER, B49 5DP

Ground Floor

Approx. 75.2 sq. metres (809.3 sq. feet)

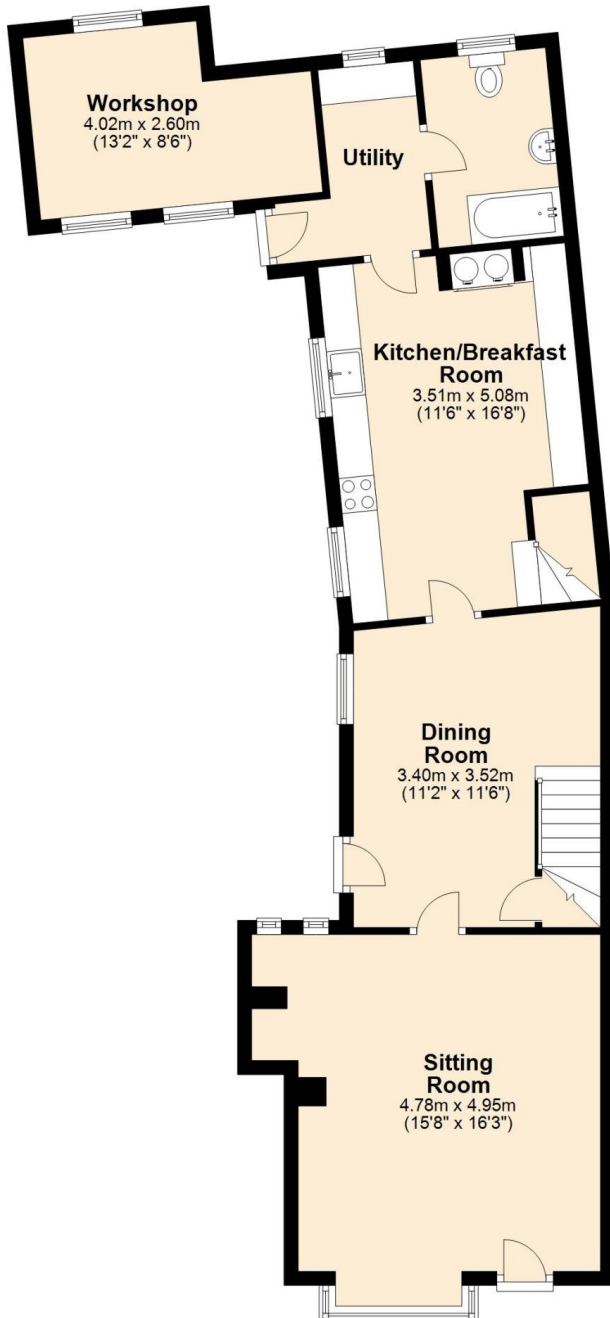





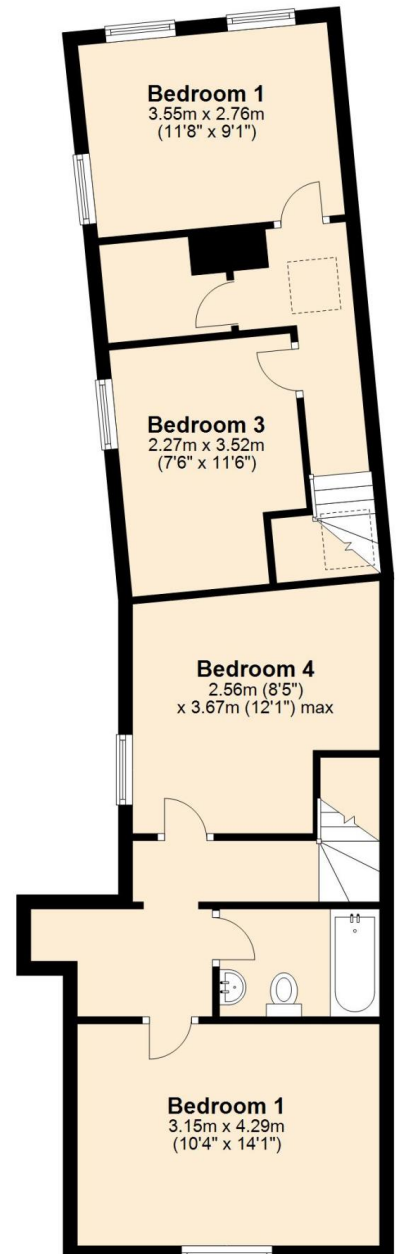

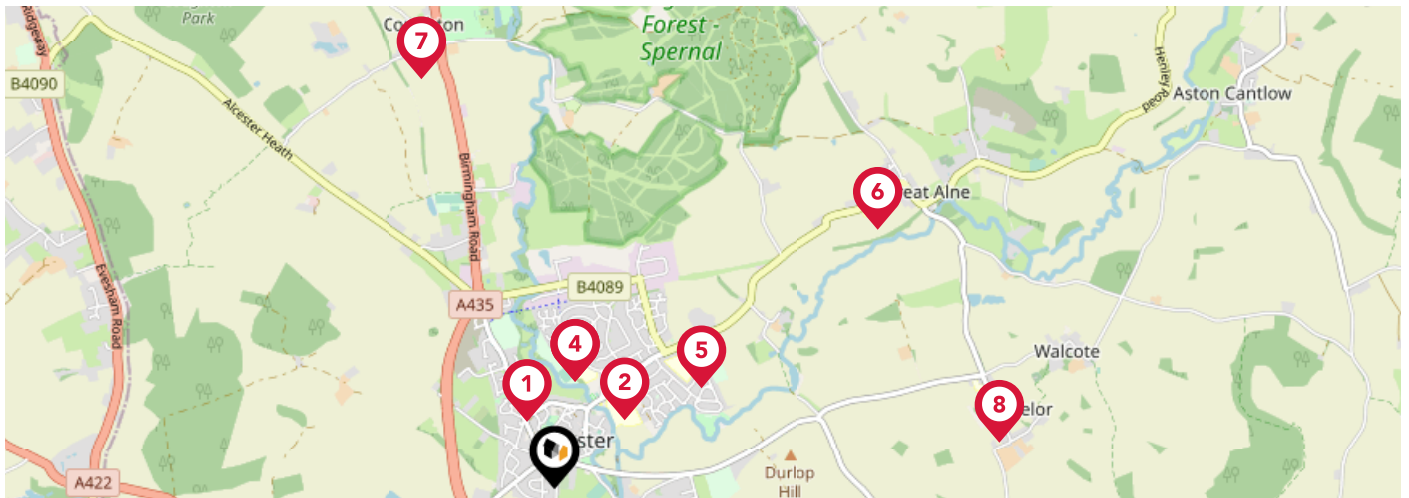

First Floor

Approx. 64.9 sq. metres (698.7 sq. feet)



Total area: approx. 140.1 sq. metres (1508.1 sq. feet)



| | | Nursery | Primary | Secondary | College | Private |
|--|--|--------------------------|-------------------------------------|-------------------------------------|--------------------------|--------------------------|
|  Alcester Grammar School Ofsted Rating: Not Rated Pupils: 1304 Distance:0.33 | | <input type="checkbox"/> | <input type="checkbox"/> | <input checked="" type="checkbox"/> | <input type="checkbox"/> | <input type="checkbox"/> |
|  St Benedict's Catholic High School Ofsted Rating: Requires improvement Pupils: 767 Distance:0.44 | | <input type="checkbox"/> | <input type="checkbox"/> | <input checked="" type="checkbox"/> | <input type="checkbox"/> | <input type="checkbox"/> |
|  St Nicholas CofE Primary Ofsted Rating: Not Rated Pupils: 412 Distance:0.49 | | <input type="checkbox"/> | <input checked="" type="checkbox"/> | <input type="checkbox"/> | <input type="checkbox"/> | <input type="checkbox"/> |
|  Our Lady's Catholic Primary School Ofsted Rating: Requires improvement Pupils: 105 Distance:0.49 | | <input type="checkbox"/> | <input checked="" type="checkbox"/> | <input type="checkbox"/> | <input type="checkbox"/> | <input type="checkbox"/> |
|  Alcester Academy Ofsted Rating: Good Pupils: 605 Distance:0.81 | | <input type="checkbox"/> | <input type="checkbox"/> | <input checked="" type="checkbox"/> | <input type="checkbox"/> | <input type="checkbox"/> |
|  Great Alne Primary School Ofsted Rating: Good Pupils: 101 Distance:1.88 | | <input type="checkbox"/> | <input checked="" type="checkbox"/> | <input type="checkbox"/> | <input type="checkbox"/> | <input type="checkbox"/> |
|  Coughton CofE Primary School Ofsted Rating: Not Rated Pupils: 161 Distance:1.96 | | <input type="checkbox"/> | <input checked="" type="checkbox"/> | <input type="checkbox"/> | <input type="checkbox"/> | <input type="checkbox"/> |
|  Tudor Grange Primary Academy, Haselor Ofsted Rating: Good Pupils: 58 Distance:2.03 | | <input type="checkbox"/> | <input checked="" type="checkbox"/> | <input type="checkbox"/> | <input type="checkbox"/> | <input type="checkbox"/> |

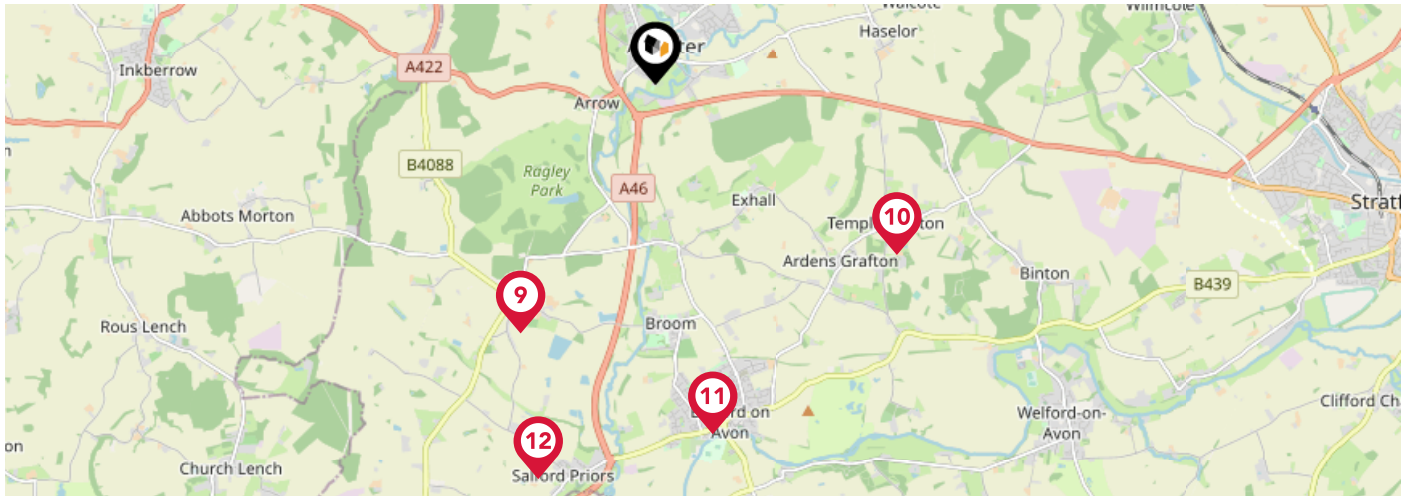

| | Nursery | Primary | Secondary | College | Private |
|---|--------------------------|-------------------------------------|-------------------------------------|--------------------------|--------------------------|
| <p>9 Dunnington CofE Primary School Ofsted Rating: Good Pupils: 97 Distance:2.55</p> | <input type="checkbox"/> | <input checked="" type="checkbox"/> | <input type="checkbox"/> | <input type="checkbox"/> | <input type="checkbox"/> |
| <p>10 Temple Grafton CofE Primary School Ofsted Rating: Not Rated Pupils: 108 Distance:2.68</p> | <input type="checkbox"/> | <input checked="" type="checkbox"/> | <input type="checkbox"/> | <input type="checkbox"/> | <input type="checkbox"/> |
| <p>11 Bidford-on-Avon CofE Primary School Ofsted Rating: Good Pupils: 316 Distance:3.21</p> | <input type="checkbox"/> | <input checked="" type="checkbox"/> | <input type="checkbox"/> | <input type="checkbox"/> | <input type="checkbox"/> |
| <p>12 Salford Priors CofE Academy Ofsted Rating: Not Rated Pupils: 43 Distance:3.73</p> | <input type="checkbox"/> | <input checked="" type="checkbox"/> | <input type="checkbox"/> | <input type="checkbox"/> | <input type="checkbox"/> |
| <p>13 Studley St Mary's CofE Academy Ofsted Rating: Requires improvement Pupils: 223 Distance:3.87</p> | <input type="checkbox"/> | <input checked="" type="checkbox"/> | <input type="checkbox"/> | <input type="checkbox"/> | <input type="checkbox"/> |
| <p>14 Ridgeway Secondary School Ofsted Rating: Requires improvement Pupils: 423 Distance:3.92</p> | <input type="checkbox"/> | <input type="checkbox"/> | <input checked="" type="checkbox"/> | <input type="checkbox"/> | <input type="checkbox"/> |
| <p>15 Studley High School Ofsted Rating: Outstanding Pupils: 770 Distance:4.06</p> | <input type="checkbox"/> | <input type="checkbox"/> | <input checked="" type="checkbox"/> | <input type="checkbox"/> | <input type="checkbox"/> |
| <p>16 St Mary's Catholic Primary School, Studley Ofsted Rating: Outstanding Pupils: 221 Distance:4.08</p> | <input type="checkbox"/> | <input checked="" type="checkbox"/> | <input type="checkbox"/> | <input type="checkbox"/> | <input type="checkbox"/> |

Area

Transport (National)

BELVOIR!

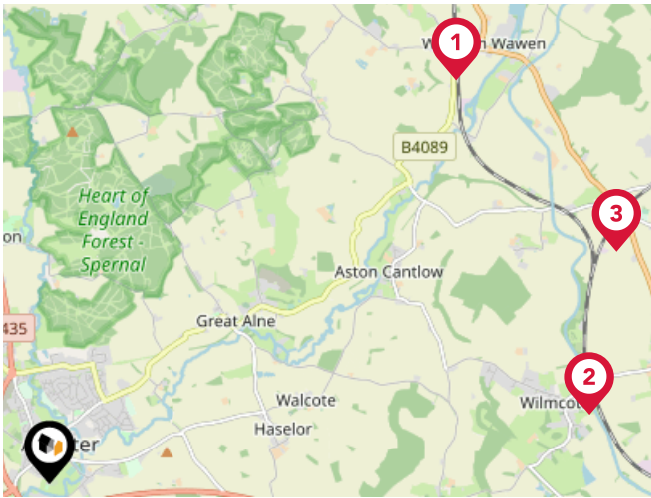

National Rail Stations

| Pin | Name | Distance |
|-----|----------------------------|------------|
| 1 | Wootton Wawen Rail Station | 5.2 miles |
| 2 | Wilmcote Rail Station | 4.95 miles |
| 3 | Bearley Rail Station | 5.56 miles |

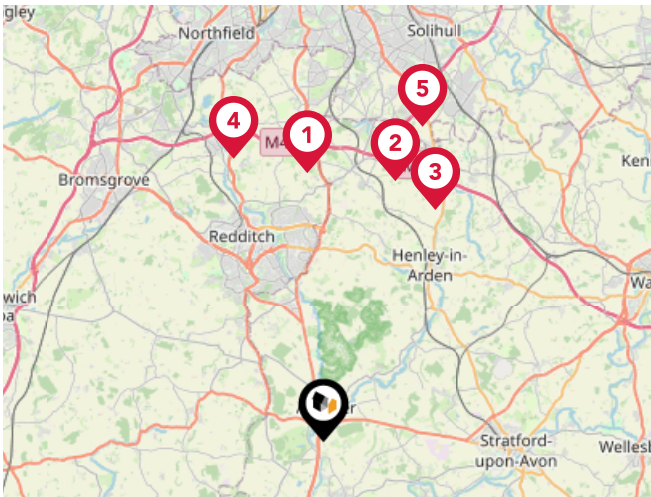

Trunk Roads/Motorways

| Pin | Name | Distance |
|-----|---------|-------------|
| 1 | M42 J3 | 9.77 miles |
| 2 | M42 J3A | 9.8 miles |
| 3 | M40 J16 | 9.33 miles |
| 4 | M42 J2 | 10.75 miles |
| 5 | M42 J4 | 12 miles |

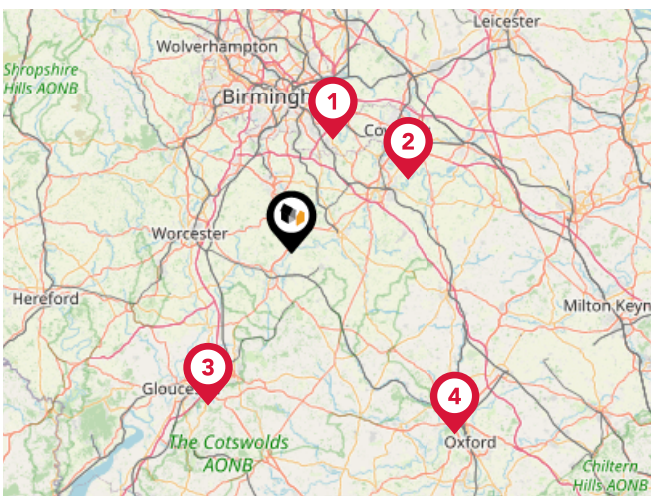

Airports/Helipads

| Pin | Name | Distance |
|-----|----------------------------------|-------------|
| 1 | Birmingham International Airport | 17.58 miles |
| 2 | Coventry Airport | 19.88 miles |
| 3 | Gloucestershire Airport | 25.32 miles |
| 4 | London Oxford Airport | 35.51 miles |

Area

Transport (Local)

BELVOIR!

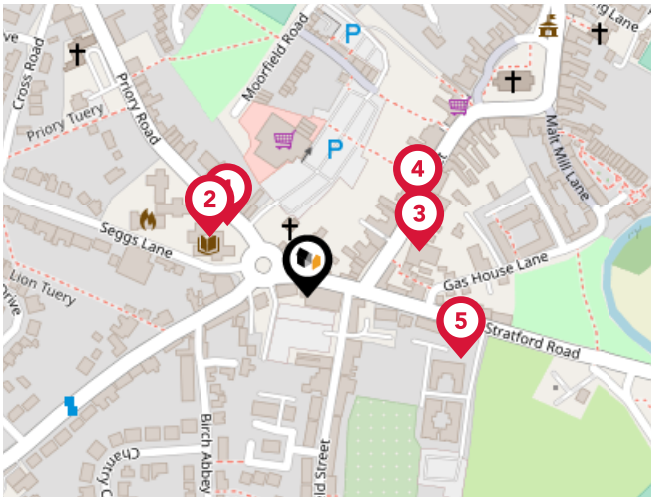

Bus Stops/Stations

| Pin | Name | Distance |
|-----|----------------|------------|
| 1 | Police Station | 0.06 miles |
| 2 | Police Station | 0.07 miles |
| 3 | Post Office | 0.07 miles |
| 4 | High Street | 0.08 miles |
| 5 | Gas House Lane | 0.09 miles |

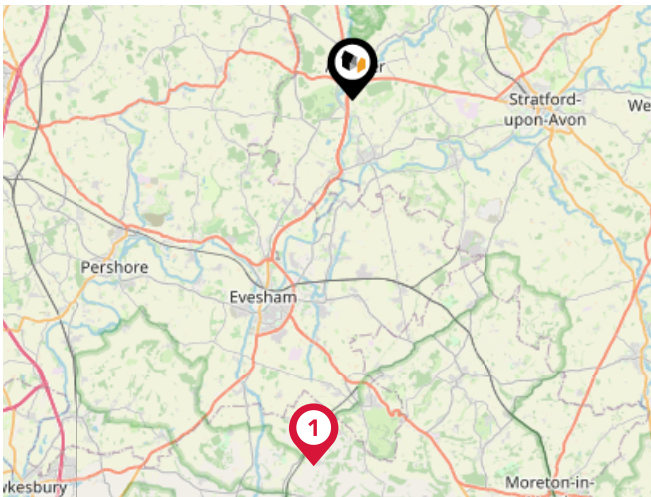

Local Connections

| Pin | Name | Distance |
|-----|------------------------------------|------------|
| 1 | Laverton (Gloucs Warwicks Railway) | 13.4 miles |

Market House Price Statistics

BELVOIR!

10 Year History of Average House Prices by Property Type in B49

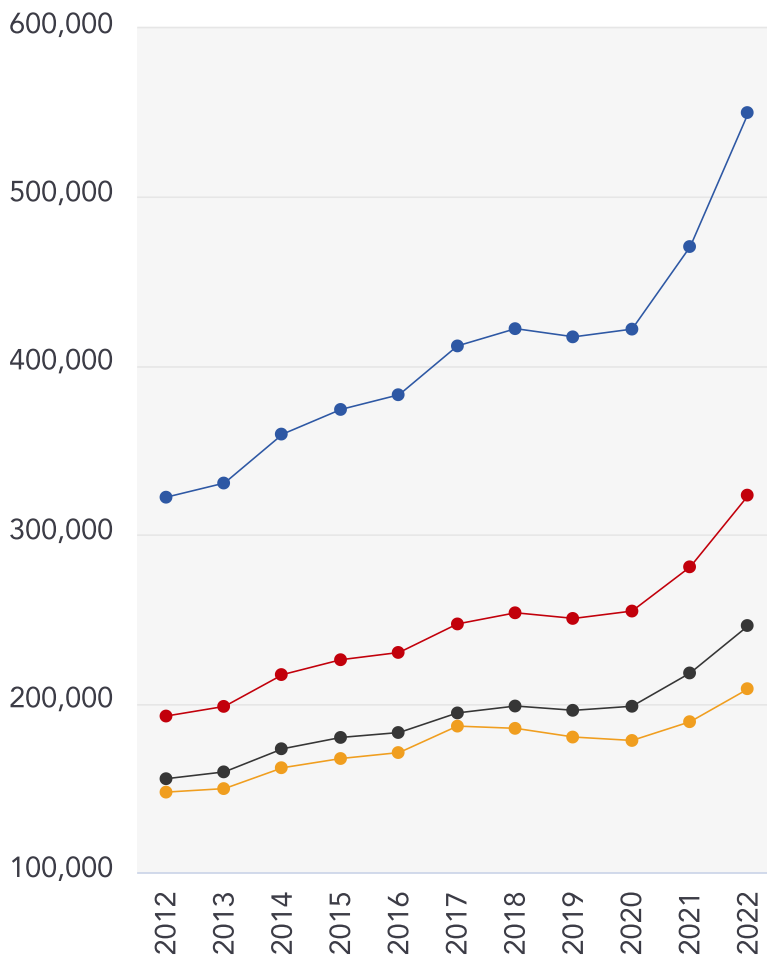

Detached

+70.73%

Semi-Detached

+67.98%

Terraced

+58.41%

Flat

+41.56%

Belvoir Stratford-Upon-Avon Data Quality

We are committed to comprehensive property data being made available upfront to make the home buying and selling process quicker, easier and cheaper. This is why we have partnered with Sprift, the UK's leading supplier of property-specific data.



Contains public sector information licensed under the Open Government License v3.0

The information contained within this report is for general information purposes only and to act as a guide to the best way to market your property for the asking price.

Sprift Technologies Ltd aggregate this data from a wide variety of sources and while we endeavour to keep the information up to date and correct, we make no representations or warranties of any kind, express or implied, about the completeness, accuracy, reliability, of the information or related graphics contained within this report for any purpose.

Any reliance you place on such information is therefore strictly at your own risk. In no event will we be liable for any loss or damage including without limitation, indirect or consequential loss or damage, or any loss or damage whatsoever arising from loss of data or profits arising out of, or in connection with, the use of this report.

BELVOIR!

Belvoir Stratford-Upon-Avon

3 Ely Street Stratford-upon-Avon

Warwickshire CV37 6LW

01789 266777

stratford-upon-avon@belvoir.co.uk

www.belvoir.co.uk/offices/stratford-upon-avon

