

**Strathleven Road, Clapham, SW2**

2 bedroom house - terraced to let

**£475 Per Week**

Furnished

## Property Details

A stunning, spacious bright split level Victorian half house located a convenient short walk from the buzzy centre of Clapham. As you enter the property you are greeted with a characterful dining room with feature fireplace, this room also has access to the beautiful private patio garden which is perfect for the summer months. The reception room is next door and has large windows allowing plenty of natural light to flood in and fill the room. There is a separate kitchen which has integrated appliances and plenty of storage space. Upstairs you'll find a spacious double bedroom, a family size bathroom, and a study room. The property is a ten-minute walk to the Northern Line at Clapham North and a twelve-minute walk to the Victoria Line at Brixton, as well as all that Brixton has to offer in terms of food, nightlife, and shopping. Clapham Common is also only a twelve-minute walk away.

**Council tax band D**    **EPC rating D (60)**

## Features

- Private garden
- Half house
- 1 Bed
- Additional Study
- Spacious reception
- Close To Transport Links
- Bright and Ariy



# Strathleven Road



## 2 Bed Half-House

Approx internal area:

**710 sqft 66 sqm**

While we do try our very best, floor plans are produced as a guide only and we take no responsibility for the precise accuracy with which any property is represented

Ground Floor

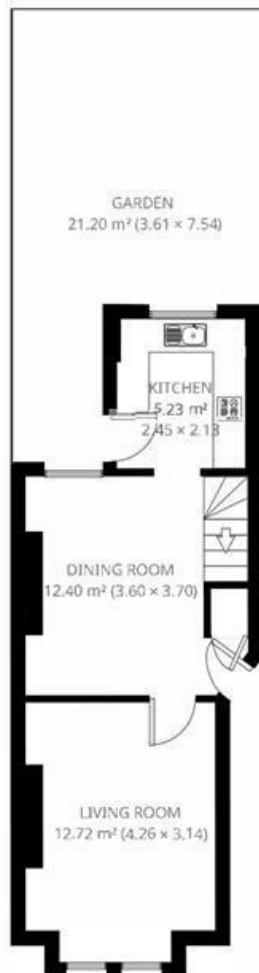

First Floor

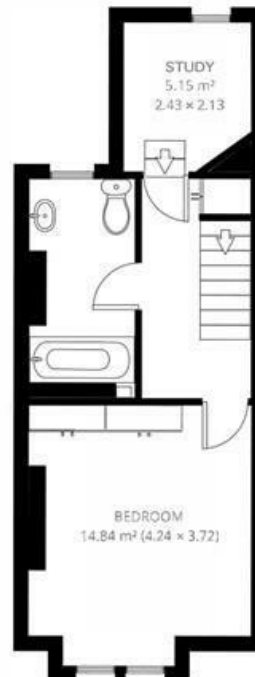

Strathleven Road, Clapham, SW2

