



Herringthorpe Valley Road,  
Rotherham



This beautifully presented and generously proportioned semi-detached home occupies a quiet no-through road position within Herringthorpe - being just a stone's throw from St. Bernards and St. Marys schools, with shops, popular pubs and transport links within easy reach.

1900's built, in brief the property comprises; Entrance Hall \* WC \* Spacious Lounge with French Doors \* Kitchen with Breakfasting Island \* Dining Room with French Patio Doors - First Floor - Master Bedroom with Dressing Area and En-suite Shower Room \* Two Further Bedrooms \* Family Bathroom - Second Floor - Two Bedrooms, both having Reception Areas \* En-suite Shower Room \* Rear Privately Enclosed Lawn and Patio Garden with Outbuilding \* Front Off Road Parking.

**Guide Price: £350,000 to £360,000**





## ACCOMMODATION

- 1900's Built - Generously Extended Semi-Detached Home
- Two Reception Rooms, Kitchen with Island & Granite Worksurfaces
- Five Bedrooms, Three Bathrooms & Downstairs WC
- Rear Privately Enclosed Lawn & Patio Garden with Outbuilding
- Front Off Road Parking
- New Combi Boiler Gas Central Heating System
- Walking Distance to Schools, Popular Pubs & Transport Links
- FREEHOLD / Council Tax Band B

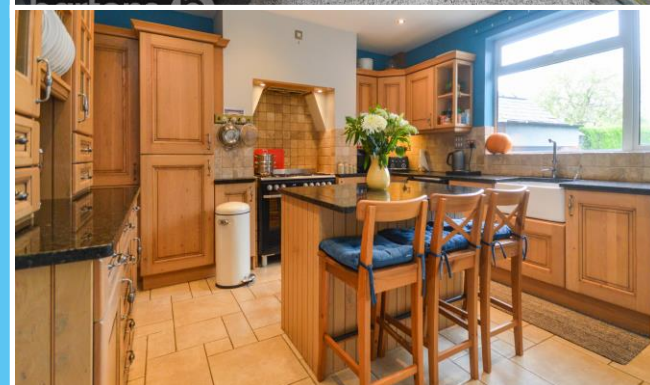

TOTAL FLOOR AREA: 1978 sq ft (183.8 sq m) approx.  
 Whilst every attempt has been made to ensure the accuracy of the floorplan contained here, measurements of doors, windows, rooms and any other items are approximate and no responsibility is taken for any error, omission or mis-statement. This plan is for illustrative purposes only and should be used as such by any prospective purchaser. The services, systems and appliances shown have not been tested and no guarantee as to their operability or efficiency can be given.  
 Made with Metreplan 10/2011



**bartons**   
 FOR YOUR NEXT MOVE...

51-53 Moorgate Street, Rotherham, South Yorkshire, S60 2EY  
 T: 01709 515740 E: [info@bartons-net.co.uk](mailto:info@bartons-net.co.uk)

**Important Notice** These particulars are issued in good faith but do not constitute representations of fact or form part of any contract. These particulars should be independently verified by prospective buyers or tenants. Neither Barton Real Estates Ltd nor any of its employees or agents has any authority to make or give any representation or warranty whatsoever in relation to this property. Any areas of measurement or distances are approximate. Please note that we have not tested the services or any of the equipment in this property, accordingly we strongly advise prospective buyers to commission their own survey or service reports before finalising their offer to purchase. Printed by Facefirst 01470 713330