



16 St. Annes Road, Caversham, Reading, RG4 7PA

£345,000

Walmsley

16 St. Annes Road, Caversham, Reading, RG4 7PA

Walmsley Estate Agency are pleased to offer to the market this impressive two bedroom ground floor period conversion maisonette, situated on a highly regarded road, conveniently located within close proximity of Caversham centre. The accommodation comprises of a spacious entrance hall with access to the utility room, an open planned living/dining room, modern shaker style kitchen, modern refitted family bathroom, bay-fronted principle bedroom and a second double bedroom. Externally, the property boast a large private rear garden that belongs solely to this property and on street parking.

St Annes Road is located within a short walk to local amenities, within 1 mile of Reading town centre which provides the mainline railway with its fast links into London and within popular school catchments. Council tax band B.

- * Length of lease: 125 years from 2019
- * Service charge £497.67 every 6 months
- * Ground rent £250

<https://moverly.com/properties/RYfdyAByrkCfDTkD3zMbs/view#property>

Tenure - Leasehold





RESIDENTIAL SALES • LETTINGS • PROPERTY MANAGEMENT • NEW HOMES







Approximate Gross Internal Area 628 sq ft - 58 sq m

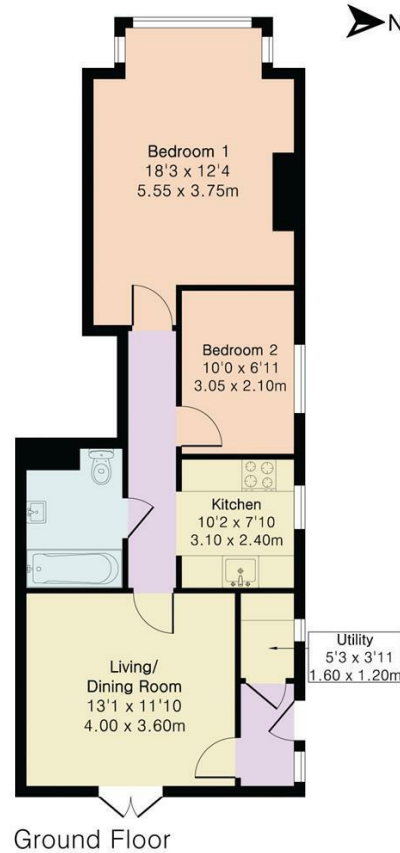

Important: Walmsley Estate Agents would inform prospective purchasers that these sales particulars have been prepared as a general guide only. A detailed survey has not been carried out, nor the services, appliances and fittings tested. Room sizes should not be relied upon for furnishing purposes and are approximate. If floor plans are included, they are for guidance only and illustration purposes only and may not be to scale. If there are any important matters likely to affect your decision to buy, please contact us before viewing the property.



9-11 Bridge Street, Caversham, Reading, RG4 8AA

Email: cavershamsales@walmsley.co.uk www.walmsley.co.uk

0118 947 0511

