

## Ludgate Square, EC4M

£2,600 Per calendar month

This stylish and bright one double bedroom, with ensuite and additional guest W/C is on a high floor (with lift), set within a impressive Grade II Listed warehouse conversion and is centrally located in the heart of St Paul's and The City with St Pauls Cathedral just a few yards away.

Ludgate Square is a quiet street located just off Fleet Street. The property is just across the road from St. Paul's Cathedral and is under quarter mile from St. Paul's Station. The property is also under a quarter mile from Blackfriars and City Thameslink stations.

### Features

- One Bedroom
- One Bathroom
- Additional Guest WC
- Wooden Flooring Throughout
- High Ceilings
- Grade II Listed

# Ludgate Square, London, EC4M

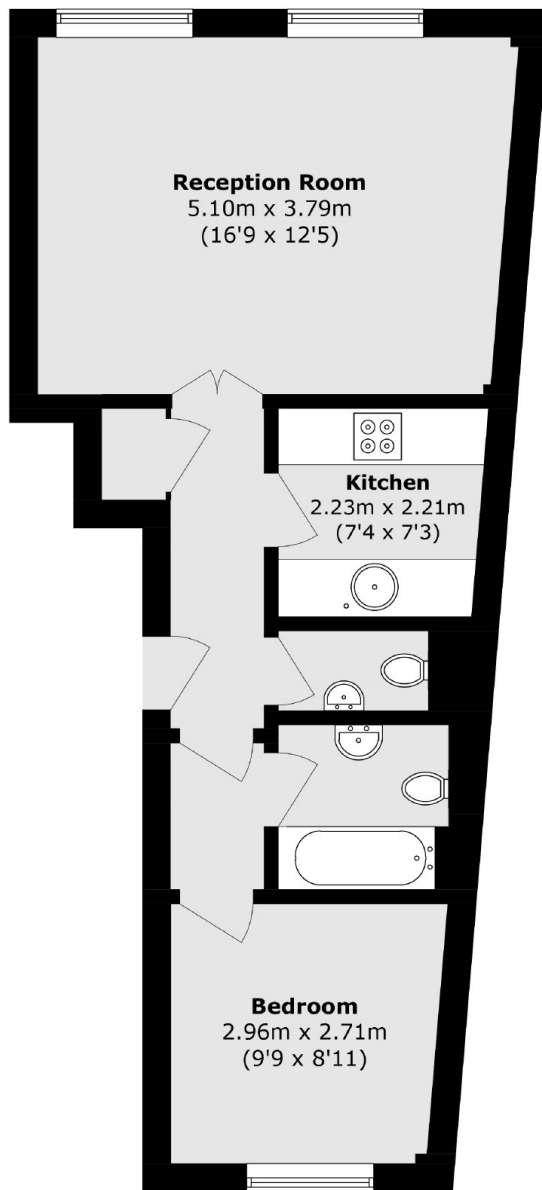

Total area (approx.): 44.3 sq. m (476.8 sq. ft)

## Dexters

Clerkenwell  
1b Britton St  
London  
EC1M 5NW  
Lettings  
020 7483 6370

Energy Rating: . We aim to make our particulars both accurate and reliable. However they are not guaranteed; nor do they form part of an offer or contract. If you require clarification on any points then please contact us, especially if you're traveling some distance to view. Please note that appliances and heating systems have not been tested and therefore no warranties can be given as to their good working order.

 **RICS** | Regulated  
Estate Agent  
and Letting Agent

[dexters.co.uk](https://www.dexters.co.uk)