



City Road, EC1V

£575 Per week

UNDER OFFER - A large (1200sq ft approx) two double bedroom garden apartment in a quiet Grade II listed building. The property has an extra study area, separate kitchen, generous size rooms and storage areas. Residents have access to a stunning communal roof terrace and daytime concierge. Managed by Dexters

In the heart of the East London Tech City, Imperial Hall is located less than 100 feet from Old Street station, and a short walk to all the trendy bars, restaurants and supermarkets

Features

Private Garden
Two Bathrooms
Communal Terrace
Daytime Concierge
Study
Managed by Dexters

City Road, London, EC1V

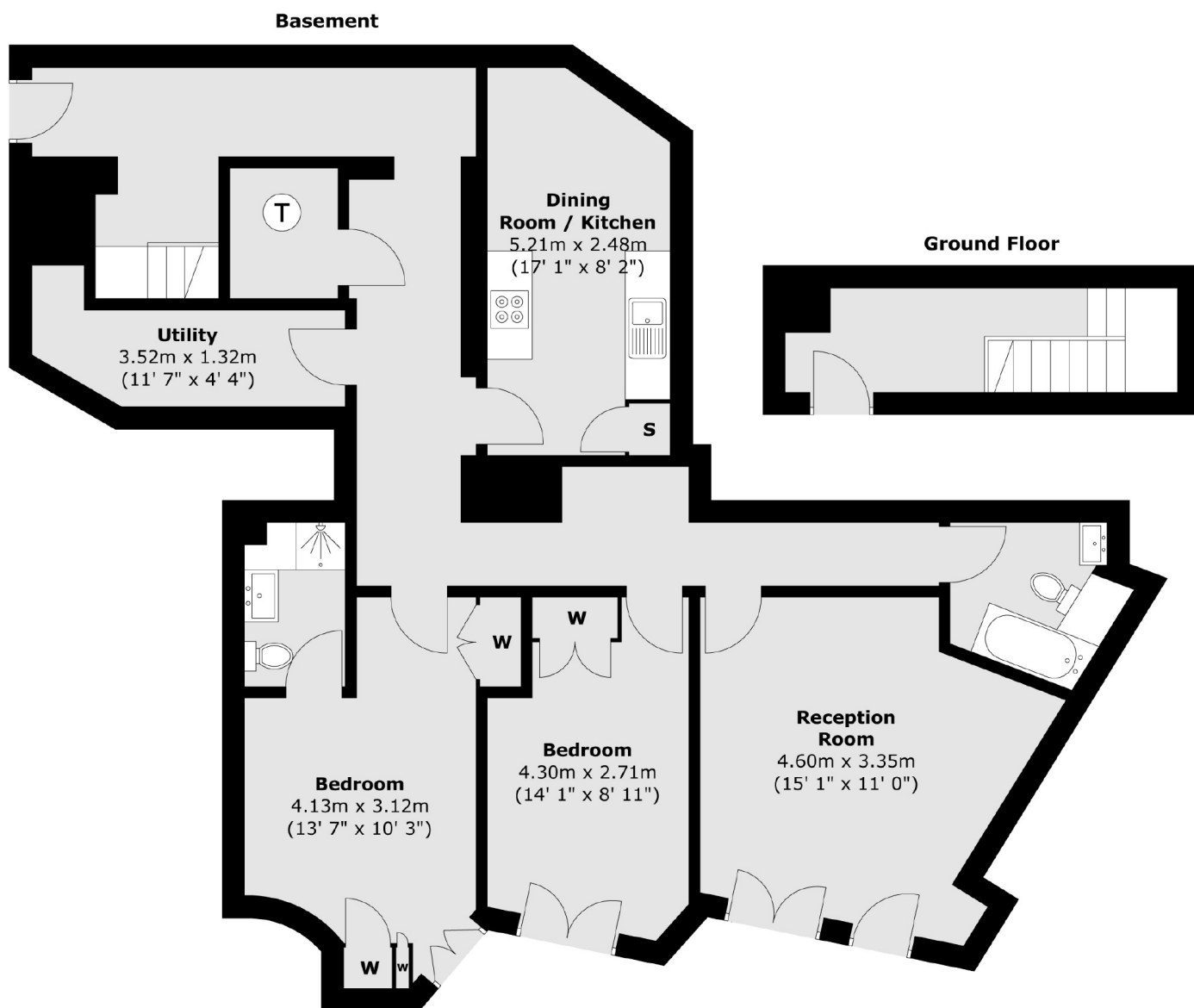

Total area (approx.) : 111.4 sq. m (1199 sq. ft)