



**POOLE  
TOWNSEND**

# Bowness Road, Barrow-in-furness, LA14 5PW

£189,950

4 2 3



- Substantial end of terrace property
- Solar PV panels to the roof
- Dining kitchen
- Four bedrooms
- Enclosed yard to the rear
- Bathroom to the ground and first floor
- Three reception areas
- Seperate laundry room
- Gas-fired central heating system. Double glazing
- Attached porch/storage area



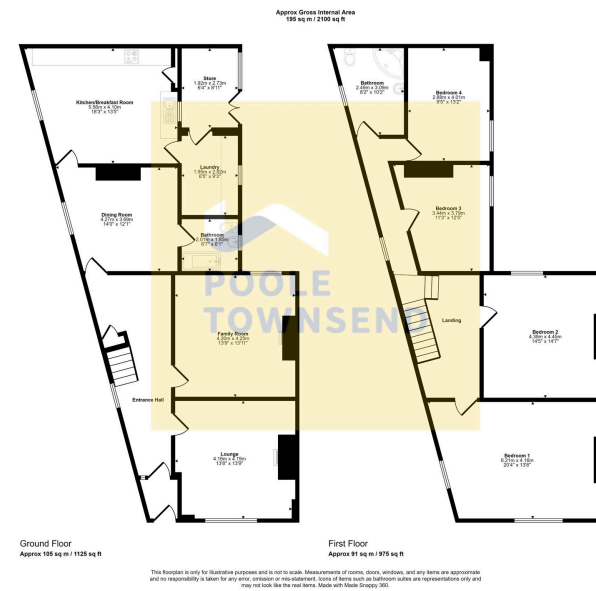

NEW This is a substantial end of terrace property that offers extensive and versatile accommodation with the distinct benefit of having a bathroom to the ground floor and a second to the first floor level plus a solar PV panels to the roof. The accommodation comprises an entrance vestibule and hallway with a beautiful mosaic tiled floor, three reception areas, dining kitchen with separate laundry room, ground floor bathroom, four bedrooms and a first floor bathroom. There is also a gas-fired central heating system and double glazing plus an enclosed yard to the rear with an attached porch/storage area. An ideal family home in a popular location that is close to several key amenities.

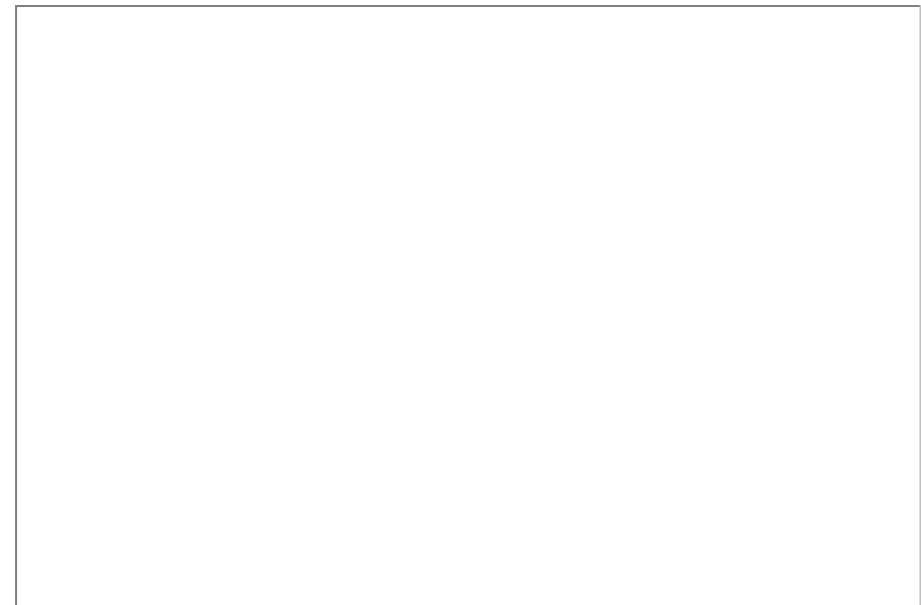

Visit us at  
[www.pooletownsend.co.uk](http://www.pooletownsend.co.uk)  
[enquiries@pooletownsend.co.uk](mailto:enquiries@pooletownsend.co.uk)

We are open  
 Monday – Friday 9.00 – 5.00  
 Saturday 9.00 – 1.00

Barrow 01229 811811  
 Ulverston 01229 588111  
 Grange 015395 33316  
 Kendal 01539 734455  
 Milnthorpe 015395 62044