

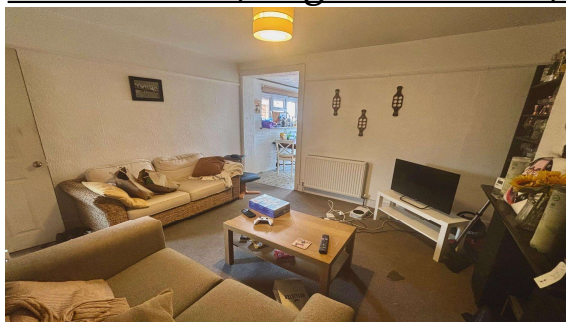

Harvest Road, Englefield Green, TW20 0QR

£460,000 F/H



Situated within the heart of Englefield Green Village is this Edwardian semi-detached residence. Located within just yards of Village shops, nurseries, primary schools and the Village Green. Accommodation comprises two reception rooms, kitchen/breakfast room, family bathroom, two double bedrooms, private rear garden, potential for own driveway (Subject to Local Authority Approval). No onward chain.

Harvest Road Englefield Green, Surrey, TW20 0QR

FLOOR PLAN



All measurements are approximate. Nevin & Wells Residential have not tested any systems or appliances.

EPC

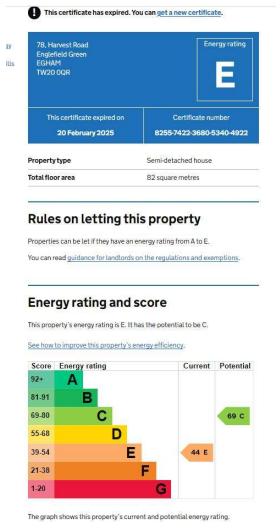

COUNCIL TAX BAND:

E - Runnymede Borough Council

VIEWINGS:

**By appointment with the clients selling agents,
Nevin & Wells Residential on 01784 437 437 or
visit www.nevinandwells.co.uk**

