



Harvest Road, Englefield Green, TW23 0QS £515,000 Freehold



An excellent opportunity to acquire this extended four bedroom Victorian terrace property located in the heart of Englefield Green Village. Situated within just yards of local village amenities, local infant and primary schools and the popular village green. Accommodation comprises entrance porch, two/three reception rooms, kitchen, downstairs WC, first floor bathroom, ensuite facilities, private rear garden and no onward chain.

Harvest Road, Englefield Green, Surrey, TW20 0QS

FLOOR PLAN

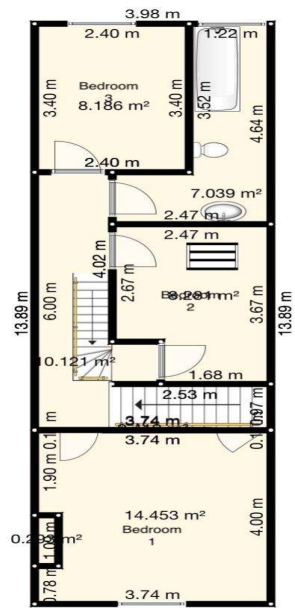
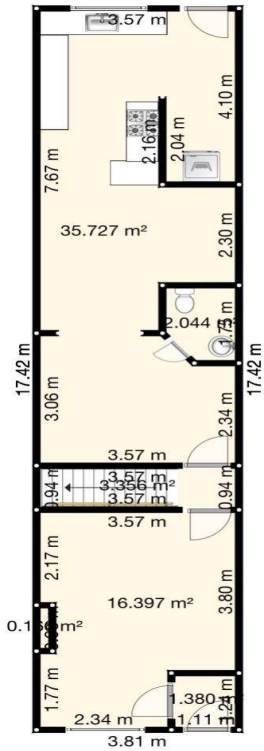

Total Area: 123.050 m²

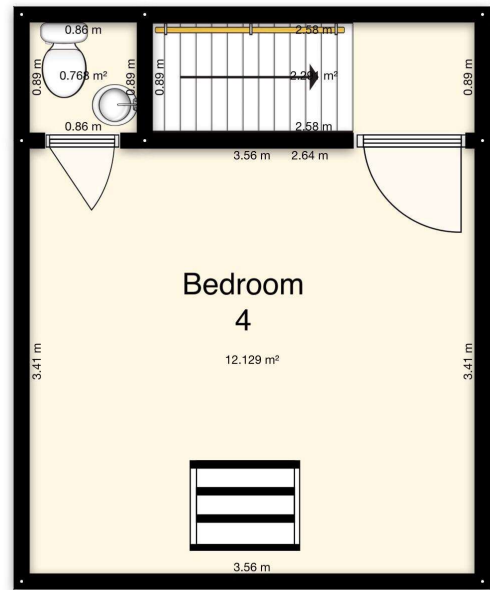

Total Area: 123.050 m²

All measurements are approximate. Nevin & Wells Residential have not tested any systems or appliances.

EPC

22, Harvest Road Englefield Green EGHAM TW20 0QS		Energy rating D
Valid until 16 July 2029	Certificate number 9938-4002-6263-6911-1964	

Property type	Mid-terrace house
Total floor area	125 square metres

Rules on letting this property
Properties can be let if they have an energy rating from A to E.
[You can read guidance for landlords on the regulations and exemptions.](#)

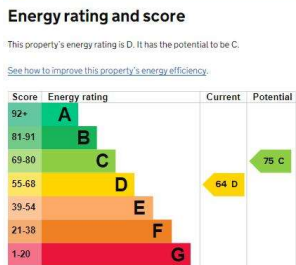

COUNCIL TAX BAND: E - Runnymede Borough Council



@NEVIN_AND_WELLS