

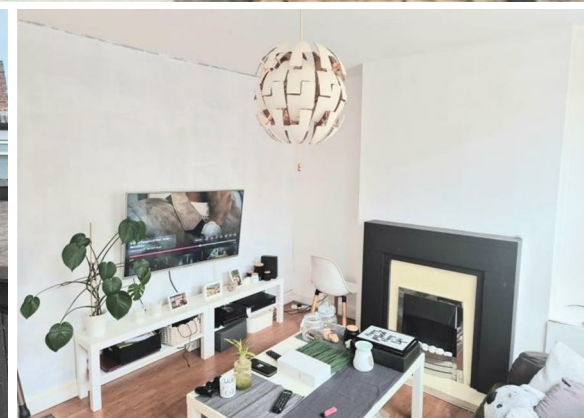

2 Bed
House - Terraced
located in
Chesterfield

Guide Price £125,000



LOGIC
REAL ESTATE

Heywood Street
Brimington
Chesterfield
S43 1DB

Guide Price 125,000-135,000 A perfect home for a range of buyers. Situated in a sort after location and having good size bedrooms. Been sold with no onward chain. This property is going to be extremely sought-after and early viewings are essential.

Guide Price 125,000-135,000 A perfect home for a range of buyers. Situated in a sort after location and having good size bedrooms. Been sold with no onward chain. This property is going to be extremely sought-after and early viewings are essential. Lounge With door and window to front, Electric fire and surround, radiator and door through to inner hall. Inner Hall Inner Hall, with stairs to first floor landing and door to Kitchen Diner. Kitchen/Diner A great sized room with window to rear door through to rear lobby, A fitted kitchen with wall and base units, inset sink and drainer, Gas hob with extractor above and electric oven, tiled splash backs, radiator and under stairs storage. Rear Lobby Rear Lobby, with door to Bathroom and double doors to the Yard. Bathroom Bathroom , with Bathroom suite in white, low flush WC, Hand basin and pedestal, Panel bath, Floor to ceiling tiling , radiator and window. First Floor Landing First Floor Landing, doors to Bedrooms. Bedroom One A front facing double bedroom with window and radiator. Bedroom Two A rear facing bedroom with window and radiator. Outside Outside, buffer garden to front and Yard to rear.



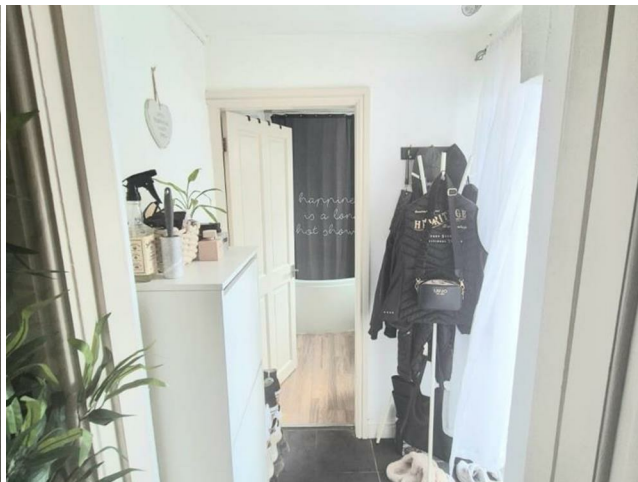



1ST FLOOR
APPROX. FLOOR
AREA 33.1 SQ. M.
(357 SQ. FT.)

GROUND FLOOR
APPROX. FLOOR
AREA 40.3 SQ. M.
(433 SQ. FT.)

TOTAL APPROX. FLOOR AREA 73.4 SQ. M. (790 SQ. FT.)

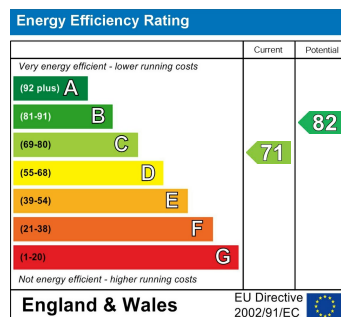

CONTACT

30 Newgate
Pontefract
West Yorkshire
WF8 1DB

E: info@logicrealestate.co.uk
T: 01977 700595

LOGIC
REAL ESTATE