



3 Bed House

9 Whitemoor Lane
Belper
DE56 0HB

£1,175 Per Calendar Month

Fletcher
& Company

9 Whitemoor Lane
Belper
DE56 0HB



- AVAILABLE IMMEDIATELY ON A SHORT TERM BASIS • RE-DECORATED THROUGHOUT • THREE GOOD SIZED BEDROOMS - BED AVAILABLE IF REQUIRED, OR CAN BE REMOVED • FAMILY BATHROOM • GARAGE FOR STORAGE/ SMALL VEHICLE/ MOTORBIKE • GREAT LOCATION • BEAUTIFUL GARDENS • VIEWINGS AVAILABLE 7 DAYS A WEEK

AVAILABLE IMMEDIATELY ON A SHORT TERM BASIS - A three bedroom semi-detached family home situated in a popular residential area of Belper, the property is well located for road links, schools and amenities and benefits from full gas central heating and Upvc double glazing.

Outside - Outside To the front is driveway parking leading to a single garage with up and over door with power and light, driveway parking for several vehicles. There are pretty, and very maintained gardens to the front, side and rear of this property.

Available Immediately and until Mid-August
2025

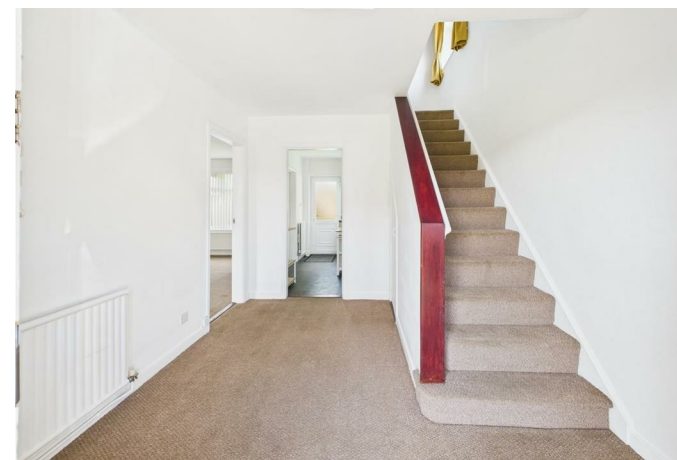

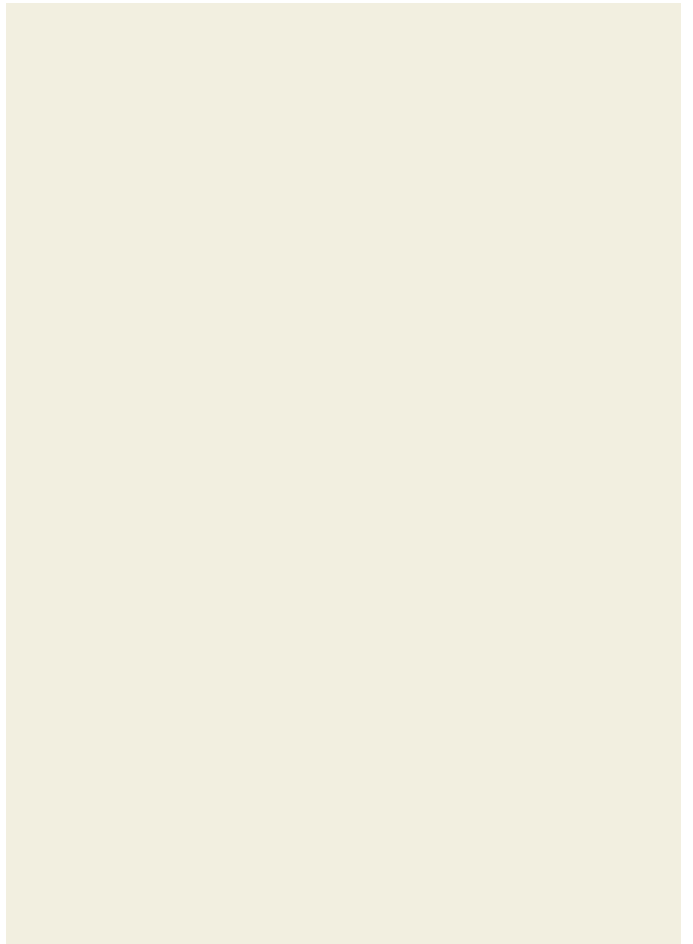
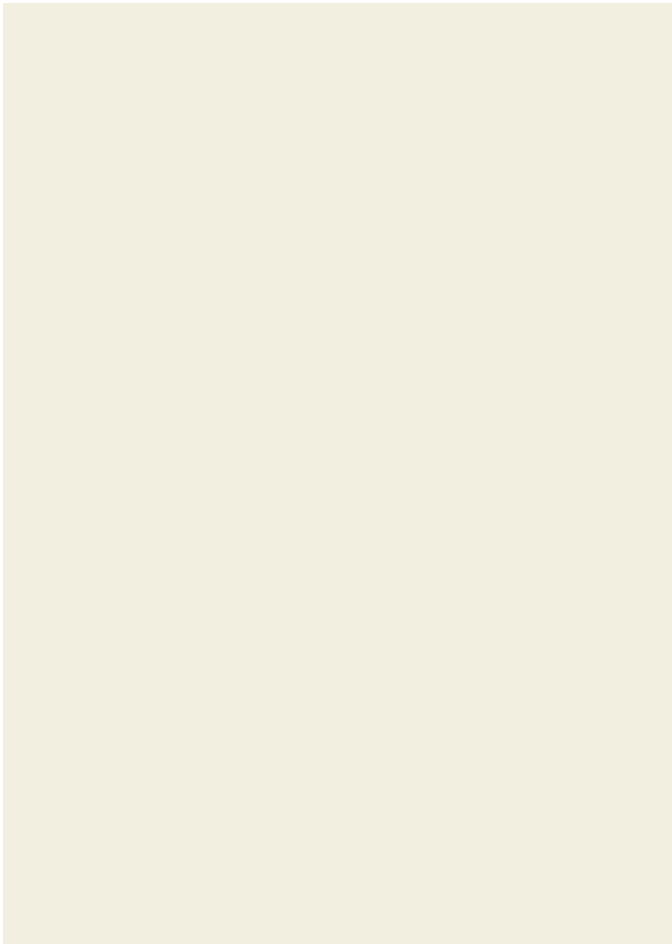
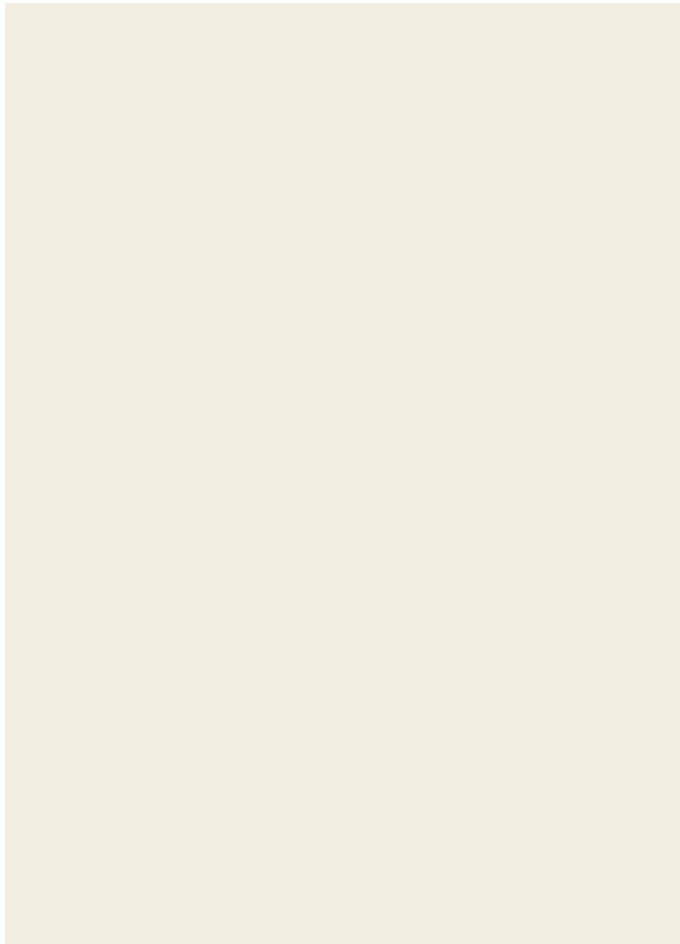

Duffield House
Town Street
Duffield
Derbyshire
DE56 4GD

T: 01332 843390

E: duffield@fletcherandcompany.co.uk
www.fletcherandcompany.co.uk

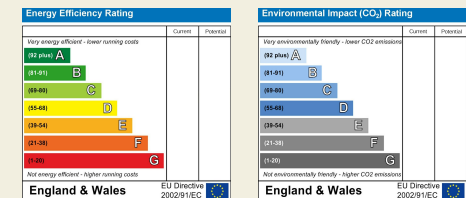

These particulars do not constitute an offer or a contract neither do they form part of an offer or contract. The vendor does not make or give and Messrs. Fletcher & Company nor any person employed has any authority to make or give any representation or warranty, written or oral, in relation to this property. Whilst we endeavour to make our sales details accurate and reliable, if there is any point which is of particular importance to you, please contact the office and we will be pleased to check the information for you, particularly if contemplating travelling some distance to view the property. None of the services or appliances to the property have been tested and any prospective purchasers should satisfy themselves as to their adequacy prior to committing themselves to purchase.

Fletcher & Company