



---

3 Bed House - Semi-Detached

5 Brettingham Drive  
Allestree  
Derby  
DE22 2FH

£1,295

---

Fletcher  
& Company



5 Brettingham Drive  
Derby  
DE22 2FH



- PET CONSIDERED • AVAILABLE LATE OCTOBER 2024 - POSSIBLY EARLIER • TWO CAR PARKING SPACES • LONG TERM LETS AVAILABLE • GREAT LOCATION • ENERGY EFFICIENT • NEUTRALLY DECORATED • SOUTH FACING SECURE REAR GARDEN • VIEW NOW • EPC RATING - B

\*\*\*Pet considered\*\*\*

ECCLESBOURNE SCHOOL CATCHMENT AREA - Situated on the popular Kedleston Grange Development is this newly built modern three bedroom semi-detached property.

In brief the living accommodation comprises: Entrance Hallway, Lounge, Cloakroom W/C, well appointed Kitchen/Diner and to the first floor the landing leads to a Master Bedroom with En-Suite Shower Room, two further good size bedrooms and family bathroom.

The property has a driveway providing off-road parking for two vehicles and to the rear of the property is a recently landscaped garden with benefits from being south facing.

The property is well placed for excellent access to local amenities, road links and school links.

EPC B



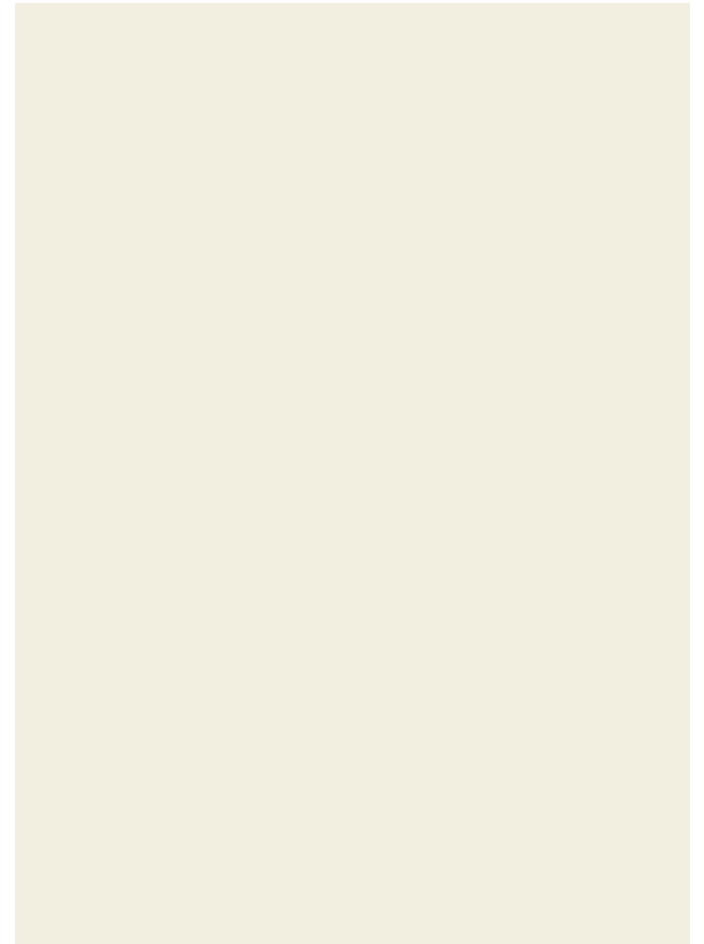
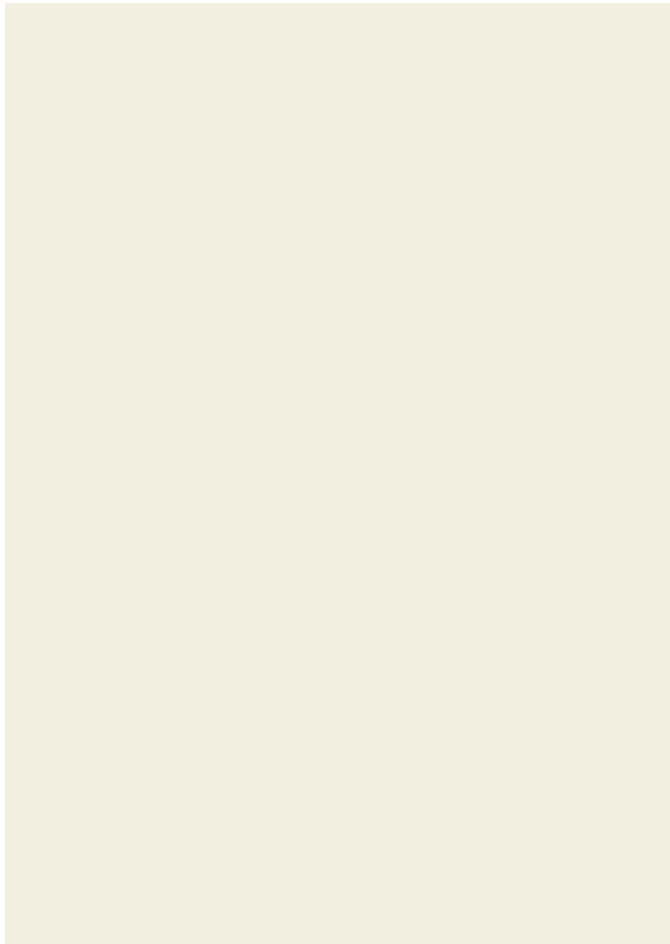
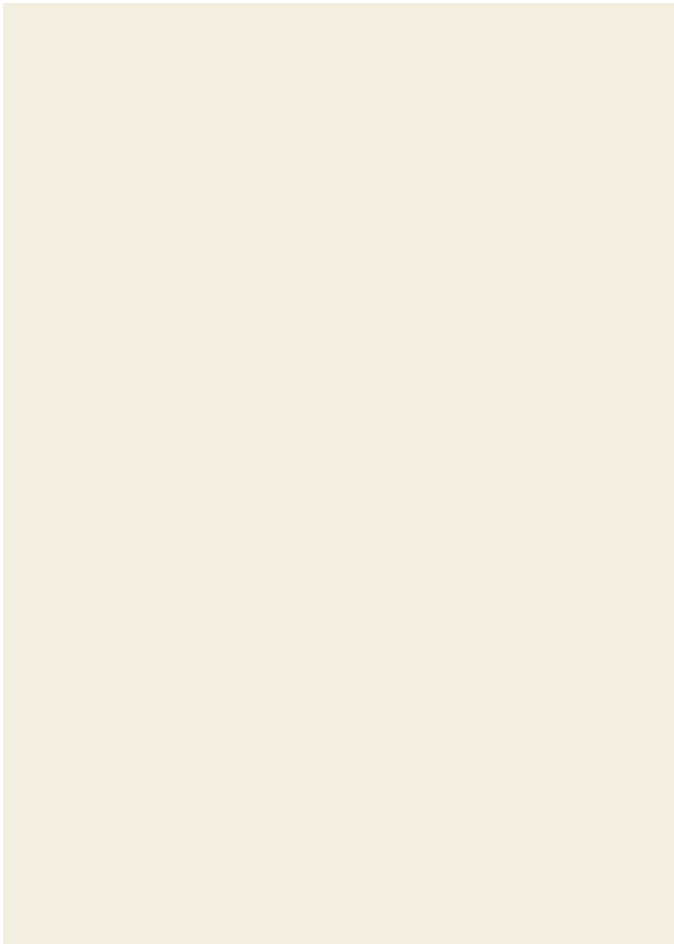
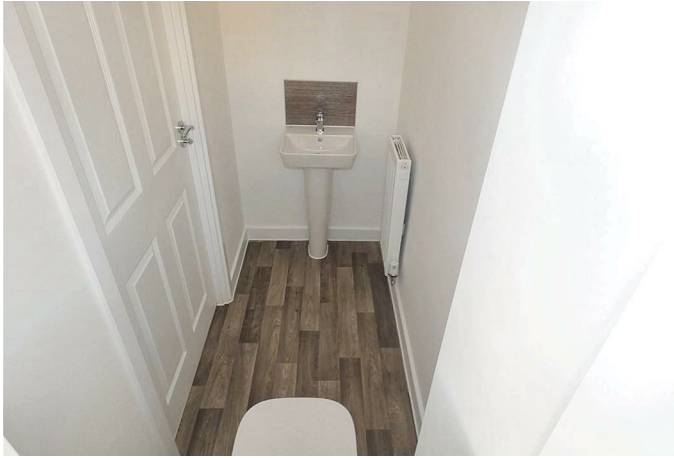

Duffield House  
Town Street  
Duffield  
Derbyshire  
DE56 4GD

T: 01332 843390

E: [duffield@fletcherandcompany.co.uk](mailto:duffield@fletcherandcompany.co.uk)  
[www.fletcherandcompany.co.uk](http://www.fletcherandcompany.co.uk)

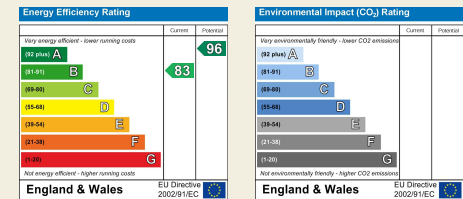

These particulars do not constitute an offer or a contract neither do they form part of an offer or contract. The vendor does not make or give and Messrs. Fletcher & Company nor any person employed has any authority to make or give any representation or warranty, written or oral, in relation to this property. Whilst we endeavour to make our sales details accurate and reliable, if there is any point which is of particular importance to you, please contact the office and we will be pleased to check the information for you, particularly if contemplating travelling some distance to view the property. None of the services or appliances to the property have been tested and any prospective purchasers should satisfy themselves as to their adequacy prior to committing themselves to purchase.

# Fletcher & Company