

David Doyle

 **MAYFAIR**
OFFICE.CO.UK

Dowling Court

Hemel Hempstead, Hertfordshire

- Brand new 3 Bedroom Detached family home in this sought after residential area
- Conveniently located near local shops, amenities, and Apsley mainline station
- Contemporary and stylish property with a thoughtfully designed layout
- Open plan Lounge Dining room with bi-fold doors connecting to the Rear Garden
- High-specification Kitchen and a Study
- Guest Cloakroom and first floor family Bathroom
- Each Bedroom features fitted wardrobes
- Master Bedroom includes an ensuite Shower Room
- Projected completion early 2024
- Call NOW to register your interest

Guide Price

£600,000



Call **01442 248671** to arrange a viewing or register an

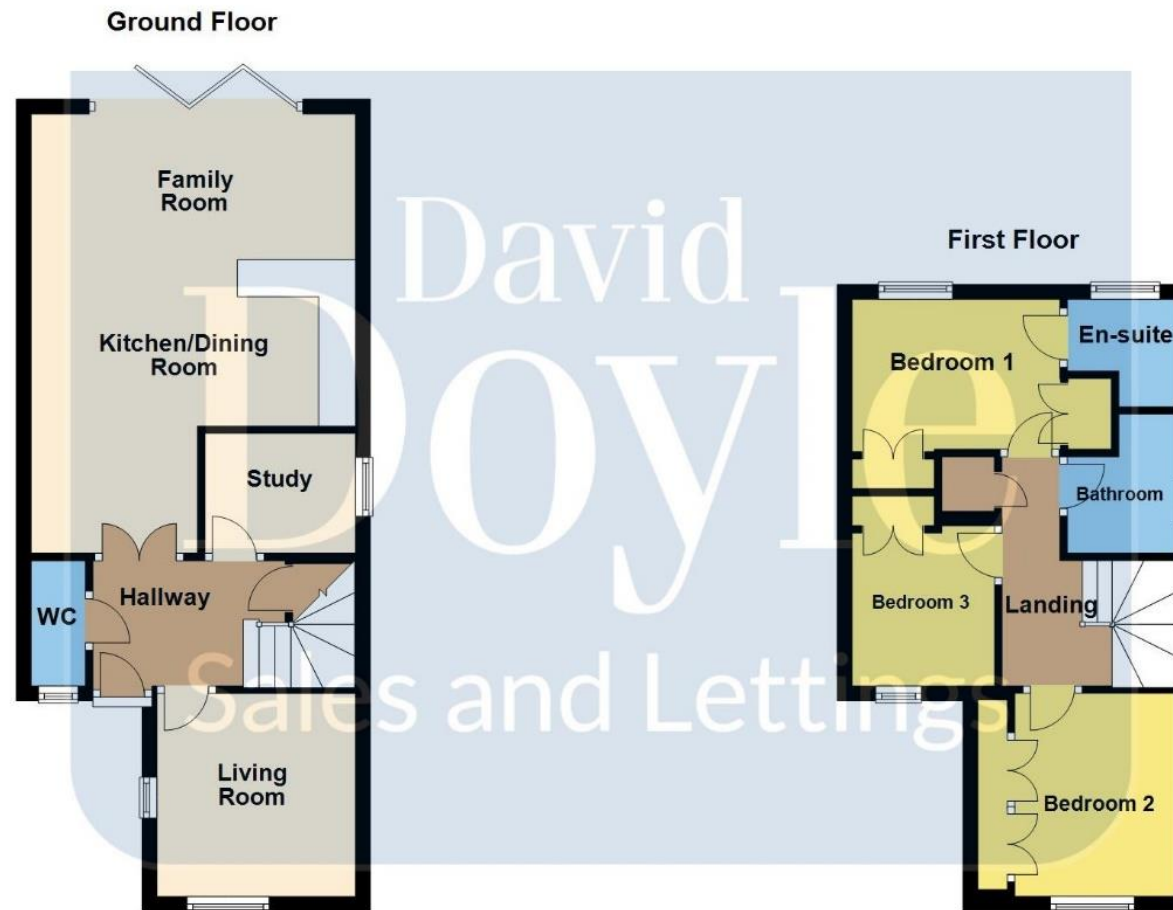

This floor plan is not to scale and is to be used for layout guidance only, whilst every care is taken in the preparation of this plan any measurements should NOT be relied upon, please check all dimensions and shapes before making any decisions reliant upon them. Windows and door openings are approximate.
Plan produced using PlanUp.

Dowling Court

Hemel Hempstead, Hertfordshire



45 St Johns Road
Boxmoor
Hemel Hempstead
HP1 1QQ
01442 248671