



Rathmell Drive, SW4

£369,000

This ground floor, lateral apartment extends to an impressive 728 sq.ft and has excellent proportions in all rooms. Comprising a spacious reception room, a separate, well equipped kitchen, two double bedrooms and a bathroom. Offered to the market with no onward chain.

Rathmell Drive is a popular residential area located to the South of Abbeville Village which is locally renowned for its many boutique shops and restaurants. Transport links nearby include Clapham South and Clapham Common Underground Stations (Northern Line).

Features

- Ground Floor Apartment
- Large Reception Room
- Separate Kitchen
- Two Double Bedrooms
- Chain Free
- Great Location

Rathmell Drive,
London, SW4

Ground Floor

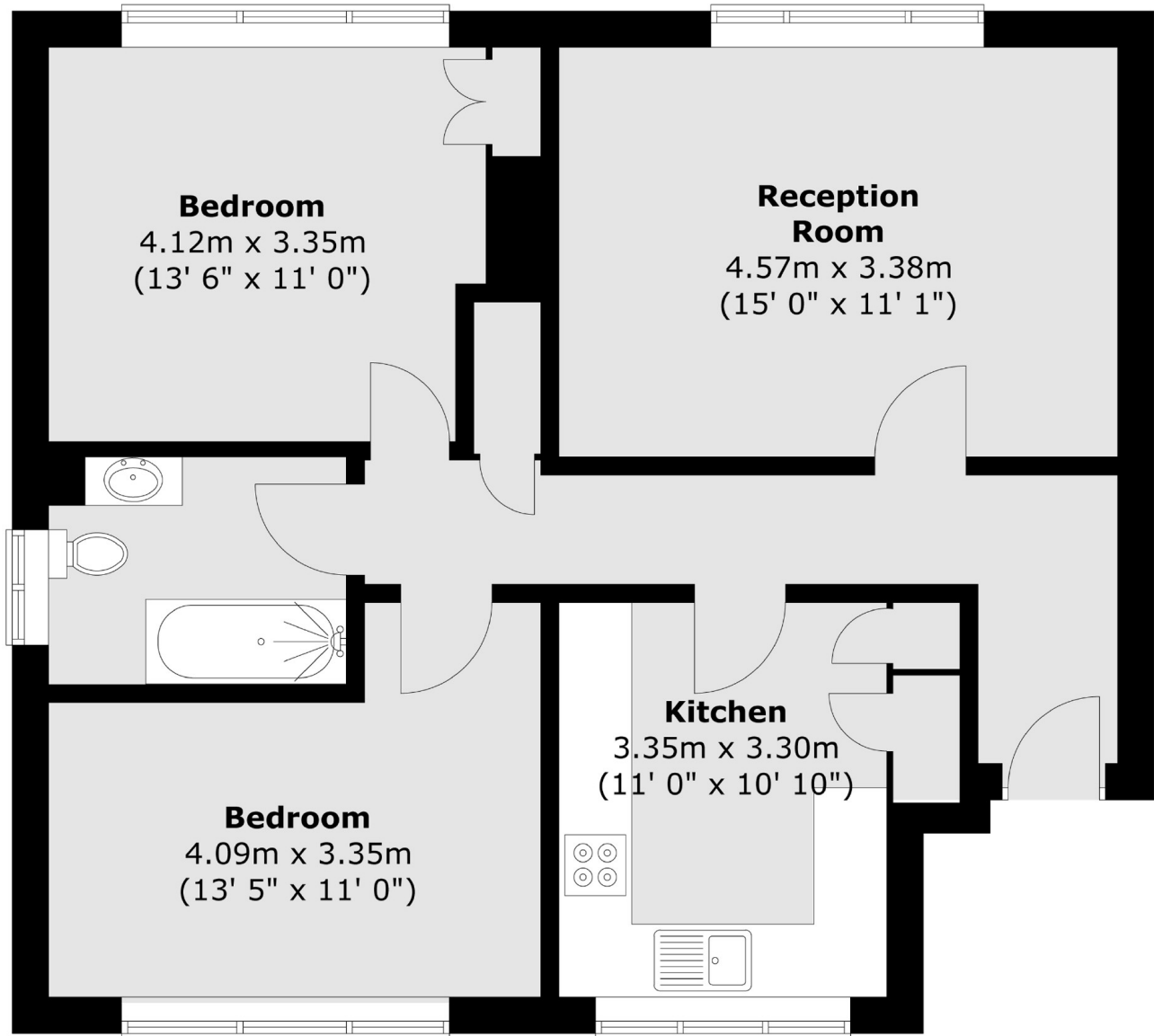

Total area (approx.) : 67.6 sq. m (728 sq. ft)

Dexters

Clapham Sales
28 Abbeville Road
London
SW4 9NG
Sales
020 8742 4140

Energy Rating: C. We aim to make our particulars both accurate and reliable. However they are not guaranteed; nor do they form part of an offer or contract. If you require clarification on any points then please contact us, especially if you're traveling some distance to view. Please note that appliances and heating systems have not been tested and therefore no warranties can be given as to their good working order.

 **RICS** | Regulated
Estate Agent
and Letting Agent

dexters.co.uk