



Kingswood Road, SW2

£1,180,000

An impressive Victorian freehold home extending to 2019 sq.ft over three floors with a double reception room, a kitchen/breakfast room, five bedrooms, two bathrooms and a large garden.

Kingswood Road is a quiet residential street within easy reach of Clapham and Balham. Clapham Common/ Clapham North (Northern Line) and Brixton (Victoria Line and National Rail) Underground Stations are within close proximity.

Features

- Freehold Home
- Two Reception Rooms
- Kitchen/Breakfast Room
- Five Bedrooms
- Two Bathrooms
- Garden

Kingswood Road, London, SW2

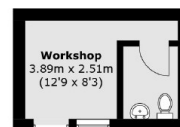
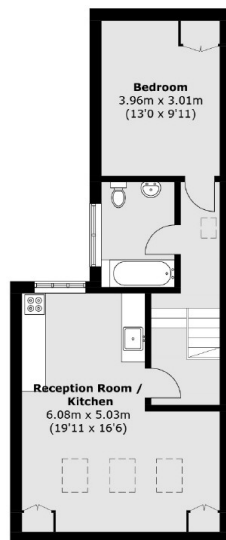

To Garden
(Not Shown In Actual Location / Orientation)

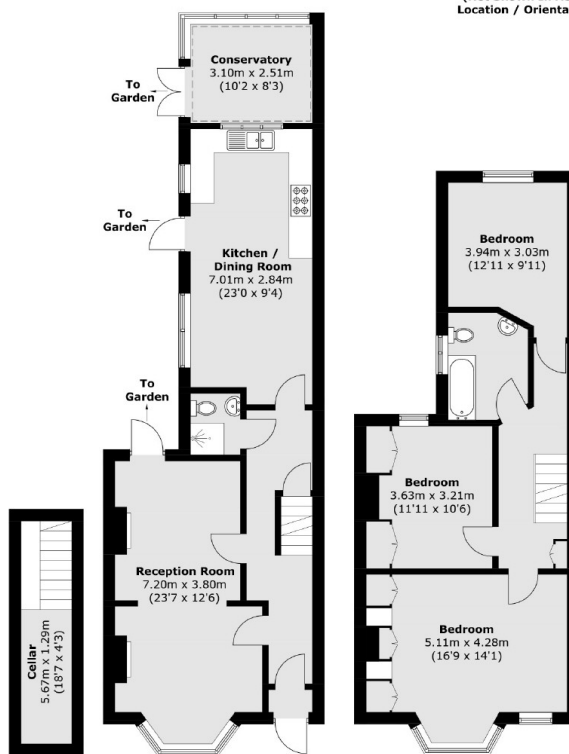

Cellar

Ground Floor

First Floor

Total area (approx.): 184.7 sq. m (1,988.0 sq. ft)
(Including Cellar)

Outbuilding: 9.9 sq. m (106.5 sq. ft)

Dexters

Clapham Sales
28 Abbeville Road
London
SW4 9NG

Sales
020 8742 4140

Energy Rating: D. We aim to make our particulars both accurate and reliable. However they are not guaranteed; nor do they form part of an offer or contract. If you require clarification on any points then please contact us, especially if you're traveling some distance to view. Please note that appliances and heating systems have not been tested and therefore no warranties can be given as to their good working order.

RICS Regulated
Estate Agent
and Letting Agent

dexters.co.uk