



Lessar Avenue, SW4

£640,000

A contemporary, wider-than-average first-floor period conversion set within a handsome Victorian terrace. Comprising a spacious, naturally bright reception room with a modern, adjoining kitchen, two double bedrooms and a bathroom.

Lessar Avenue is situated within the Abbeville Village, a highly desirable area renowned for its array of shops, restaurants and bars. The wide open spaces of Clapham Common are at the end of the road, whilst Clapham South Underground Station (Northern Line) is only five minutes away.

Features

- Period Conversion
- Reception Room
- Modern Kitchen
- Two Bedrooms
- Share Of Freehold
- Chain Free

Lessar Avenue, London, SW4

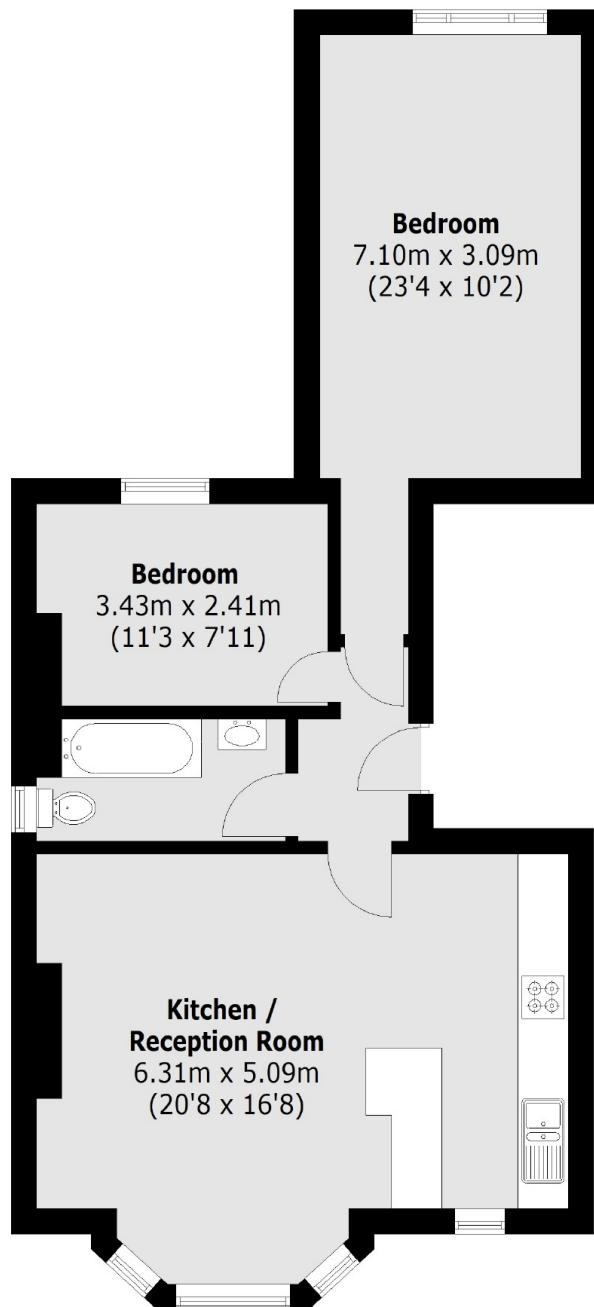

Total area (approx.): 63.6 sq m / 684.6 sq ft